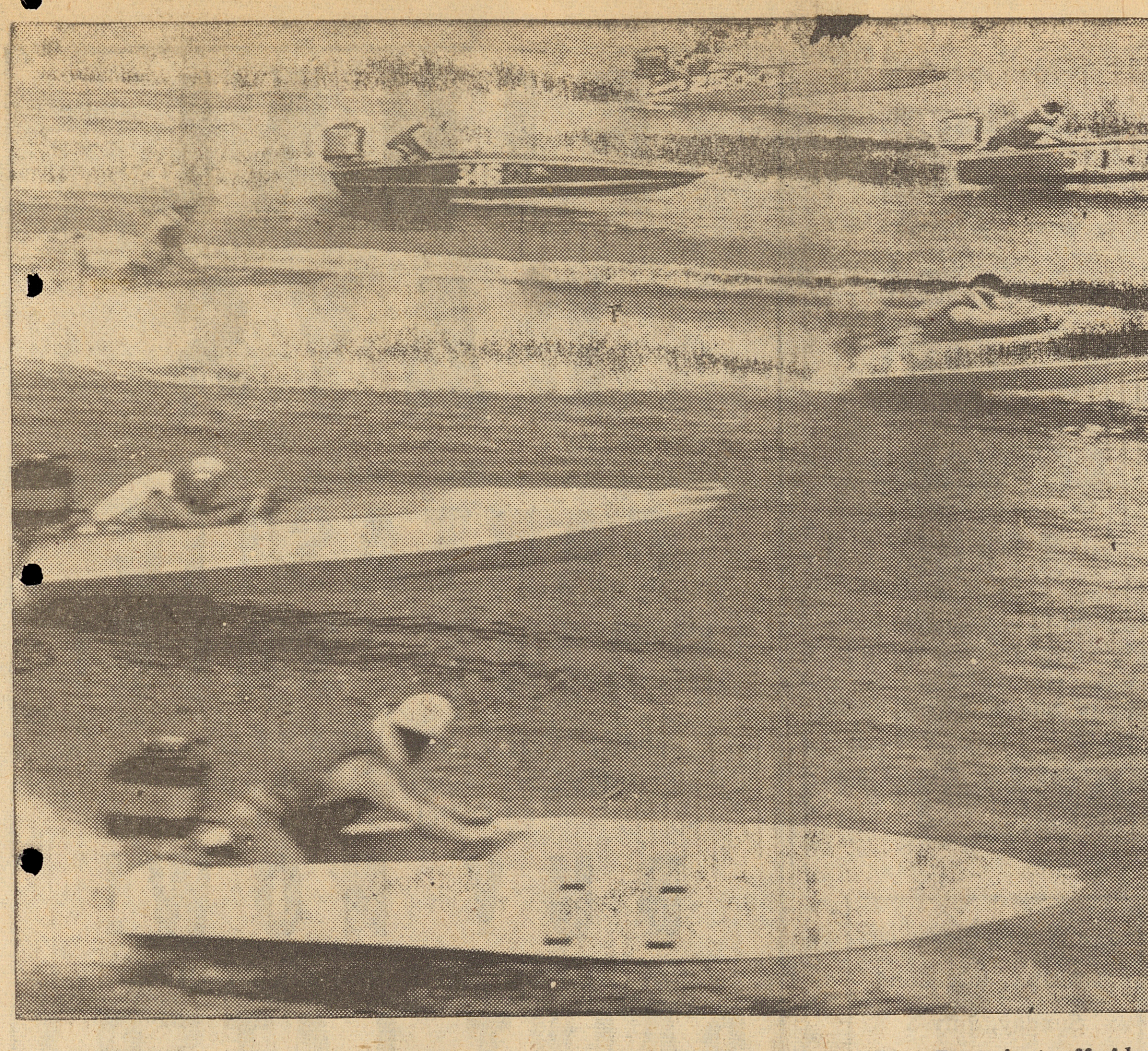

THEY WILL ROAR THIS SUNDAY AT COLERO DAM . . . Sponsored by the Campbell Lions Club, the first annual Northern California Speedboat Races will be held this Sunday, July 5, at Colero Dam just off Almaden Road. No admission will be charged for this racing classic and plenty of parking space is available.

The Campbell Press

A GROWING NEWSPAPER A GROWING COMMUNITY

Vol. 67, No. 27 | Campbell, Santa Clara County, California | 10c | Thursday, July 2, 1959

Campbell Lions Club Sponsors Boat Races Sunday at Calero

Residents of this area will have the opportunity this Sunday, July 5, to combine a family outing while watching some of the best speedboat racers in the country strut their stuff on the Colero Dam, just off Almaden Road.

Sponsored by the Campbell Lions Club, the first annual Northern California Speedboat Races will take place at Colero Dam on Sunday from 10 a.m. to 6 p.m. There will be 14 racing events of two heat each for stock hydro, runabout and outboard hydro.

No admission for the big event will be charged, Jerry Kelly, publicity chairman for the event, reports and there will be plenty of free parking. Spectators will be able to park their cars at the edge of the dam where they will get an unobstructed view of the races which will attract some of the most outstanding boat racers from California, Oregon and Washington.

The races are sanctioned by the Northern California Outboard Racing Association and the Campbell Lions Club will donate the trophies for the winners. Many of the boats will achive speeds as high as 80 mph, Kelly reports.

A special attraction will be the water skiing exhibition that will be presented by skilled performers. All types of water skiing manuevers will take place on the waters of the dam.

The Campbell Lions Club, according to Kelly, will handle all the concessions at the races. Funds raised at the concessions will be used in the various youth programs and blind aid projects that the club sponsors during the year.

General chairman of the event is Ambrose Mirassou, club president, and all of the 45 members of the club have been assigned tasks to help make this first event of its kind ever sponsored by the local club successful.

Council Favors Rezone Of Whitehall Property

Campbell City Council on Monday gave first reading to the ordinance that would change the zoning from residential to light industrial in the Kennedy Ave.-Whitehall St. sector.

But the Council was stymied by City Attorney Joseph Bonacina from adding stipulations that would guarantee the widening of Kennedy and Whitehall.

However, a petition that was submitted by property owners in the area indicated that the property owners were willing to widen both Kennedy Ave and Whitehall. Joe Russo, a property owner in the area, also had agreed to allow for enough area for a turn-around on Whitehall

The rezoning matter had been deferred from a previous meeting in order to work out the street-widening problem. The Planning Commission had approved the rezoning but the Council thought that some provision should be made for the extra traffic that would hit the street.

Douglas Beatty, of Western Gravel, acted as spokesman for the property owners affected.

In other matters before it, the Council:

1. Approved plans for the industrial building of the Twin Cities Mfg. Co. The problems affecting the building plans had been previously resolved through a series of conferences between the firm and city officials. Former Mayor Richard W. Morton represented Twin Cities before the Council.

2. Approved plans for a com-

(Continued on page two)

It's A F-O-O-R-D-D!

Campbell's police department will have two new Ford patrol cars to replace the two now operating, the City Council decided Tuesday night at an adjourned meeting.

The Tuesday meeting was held for the express purpose of clarifying the bids for the patrol cars that were opened on Monday night. San Jose Ford was awarded the contract for the two cars.

Five bids were submitted. The bid of Bona Sera for two Plymouths, after rechecking, turned out to be low by $14.80. However, acting on the recommendation of Chief of Police Robert J. Locke, the Council awarded the contract to San Jose Ford. The bids submitted included the trade-in offer for the present cars of the police department.

San Jose Ford's net bid (including a trade-in offer of $1980.95) was $2484.48. Bona Sera's net bid was $2469.68 (including trade-in of $2450). Other bids submitted were from Edsel of Los Gatos of $3348.60 (trade-in $2400); Grant Bishop Chevrolet, $2963.84 ($2000 trade-in); and Paul Swanson Ford, $3466.71 (trade-in $1500).

HEADS SCHOOL BOARD . . . Howard E. Guilbert, 110 W. Latimer Ave., Campbell an electrical supply contractor, was elected president of the Campbell Union (elementary) School District board of trustees on Wednesday of this week. Elected clerk was Roy Howard who was elected to the board last month. Guilbert succeeds Gregor D. McGregor who served as president last year. Other members of the board include Howard Atkinson and Norman A. Stoner.

POLICE ARREST

Robert Peterson, 34, of 423 N. Winchester Road, is being held by Campbell police after being picked up Monday on E. Campbell Ave. for parole violation of probation. He is also suspected of cashing forged checks. Police are continuing their investigation.

City Council Reverses Ruling of Planners

By a 4 to 1 vote, with Mayor Myron L. Fairchild casting the dissenting vote, the City Council on Monday night reversed a decision of the Planning Commission which had denied rezoning property on W. Rincon Avenue.

The vote came after a lengthy discussion on the merits of rezoning request which would change the present single family zoning (R-1) to multiple family (R-3-S).

The reversal of the decision in effect would modify the orignal rezoning request so that only property owned (or in the process of being purchased) by Victor Carlino would be rezoned R-3-S. The present zoning would remain in effect on the other properties included in the original petition.

The four councilmen contended that they felt that Carlino, by submitting tentative plans for the development of his properties (he indicated that he planned to build an 18-unit apartment on the parcels) had justified the rezoning.

Myron Fairchild, in opposing the modification, said that was in sympathy with the problems of the owners of the lots on W. Rincon Ave. (long and narrow) but thought that a lesser density zoning (such as R-2) would be

Councilman Charles Rose carried the ball for rezoning to R-3, pointing out that the lots did not lend themselves to any other form of development.

Councilman Henry Weitzel, while agreeing that rezoning Carlino's property could be justified because of the plans submitted, warned that R-3 zoning would allow other types of developments than apartments. He favored a more restrictive zoning.

Councilmen Richard Mayne and Jack Chappell felt that R-3 was the only way the area in question could be developed.

Former Mayor John M. Chargin represented Carlino in the appeal of the Commission's ruling.

The Planning Commission, by law, must again act on the matter, either agreeing or disagreeing with the Council's action. The matter then will come back to the Council for final action.

During the discussion, a number of proberty owners in the area indicated that they opposed R-3 zoning, although a majority of the property owners on the street had requested the change. Speaking against R-3 were C. C. Gilliam, 213 W. Rincon and C. F. Simmons, 140 S. Milton. Speaking for the zone change were Mrs. C. P. Russo (owner of a new apartment at Rincon on Jacobs, 360 W. Rincon.

Bicycle Rodeo Features Summer Recreation Activities at School Playgrounds Today

Bicycles will swarm over the playgrounds of the 14 elementary schools in the Campbell Union School District today as the first special event, a bicycle rodeo, in the summer recreation program sponsored by the district takes place. All playgrounds, however, will be closed Friday, July 3).

The 14 school grounds opened for business on Monday of this week to start the first six-weeks summer recreation program ever sponsored separately by the elementary district. In previous years, the recreation program was under the jurisdiction of the high school district.

George Ingram, recreational director, said that the registration Monday by youngsters in the district indicated an enthusiastic response to the program.

He said that basically the same type of activities would be scheduled in all 14 playgrounds but that the Campbell Grammar School program would also be especially geared to accommodate junior high youngsters from the sixth through the ninth grades.

Bruce Stevenson, newly appointed vice-principal of Campbell Grammar School and former vice-principal of Monroe School, will be in charge of the program at Campbell Grammar assisted by Sandra Buck, also a teacher in the district.

Ingram said that an effort will be made to schedule activities on a junior high level which will include scheduled dances, competitive sports, trampoline acts and various tournaments. Ingram also said that the regular program of events (including the bike rodeo etc.) will also be scheduled to accommodate the younger fry.

The special events for the district program are under the direction of Bill Wallace while Thelma Watkins will supervise the arts and crafts activities in all the playgrounds.

The recreation program at each school will be conducted from 9 a.m. to 4 p.m. Monday through Friday (with the exception of this Friday). The special events will take place each Friday except when swim parties are scheduled. Each playground will have four swim parties during the six weeks. Swimming will be in the Campbell High pool and the elementary district will furnish transportation to the youngsters from the playgrounds to the pool.

One of the novel features of the summer program will be the "Buck" system of awards that will be used. "Bucks" will be earned during the program by youngsters participating in the various events. The final event of the season will be an "auction" when the "Bucks" earned will be used to "purchase" various articles that have been donated.

The bike rodeo scheduled for today will include various skill tests, races etc. This morning the youngsters will spend decorating their bikes and the bikes will be judged following lunch.

On The Line in Campbell

FIRST AID CLASS

Captain Jarvis Stender, of the Campbell police reserves, will conduct a course in advanced First Aid, beginning, July 6, at the American Red Cross chapter 440 N. First St., San Jose. Classes will be from 7 to 9 p.m. for eight consecutive Mondays. Further details can be obtained from Stender at FR 8-5864 or Red Cross, CY 2-6242.

—o—

TRAFFIC MEETING

Councilman Richard Mayne. traffic engineer for the City of Campbell, is in charge of the joint luncheon meeting of the Santa Clara County Traffic Officials and Traffic Interference Committee to be held at the Brave Bull, Saratoga Lanes, on Tuesday, July 7. Nestor Barrett, Campbell planning consultant, and Dave Kay, of the Santa Clara County Safety Council, will be the speakers.

—o—

VISITS PORTLAND

Richard L. Lawson, seaman apprentice, USN, son of Mr. and Mrs. E. Lawson, 190 Dillon Ave., serving aboard the heavy cruiser USS Helena visited Portland, Ore., during that city's Rose Festival.

ANTI-RABIES CLINICS

The Santa Clara County Health Department will hold anti-rabies vaccination clinics in Palo Alto, Los Altos, Los Gatos, Redwood Estates, Loma Prieta, Monta Vista, Cupertino, East San Jose, Los Altos Hills and Cambrian Park during July, in addition to the county health office in San Jose. The Los Gatos clinic will be at the high school on July 9, and the clinic will be held at Camden High on July 30.

—o—

MUSIC TEACHERS

Mrs. Eugene Bergeron, 155 E. Campell Ave., Campbell and William J. Erlendson, 960 Arnold Way, San Jose, are scheduled to take an active part in the 49th annual convention of the Music Teachers' Association of California to be held in San Jose July 19-23.

—o—

RAINFALL TOTAL

Although Santa Clara Valley's water table is reported to be above average, the rainfall season which ended Tuesday shows that it was a dry year. Campbell's rainfall total is 11.35 inches compared to a normal of 15.73 inches and 22.34 inches last year.

City Gets Population Count

What's the population of Campbell?

In order to derive more benefits in state subventions than the population greater than the 8,000 plus figure now being used brings in, the City Council on Monday directed City Engineer Carl Mortensen to initiate proceedings to have a population estimate made by the State Department of Finance.

Mortensen estimated that the job would probably cost $200 but, if the population reached 10,000, the total benefits for the next fiscal year would increase by $13,000.

The Council figured it was a good gamble, inasmuch at W. L. (Bud) Morser, building inspector estimates a current population of 13,000. If it reached Bud's figures, the city would benefit to the tune of $33,000.

Mortensen explained that the benefits are about 40 per cent gas tax funds and 60 per cent "in lieu" taxes.

Planning Consultant Nestor Barrett told the Council that he had previously been wary of a population check because if the survey showed less than the 8,000 figure, the City would lose accordingly. He added, however, that he was confident that the City would exceed the 8,000 plus figure.

Campbell Rotary "Debunks" Old, Installs New Prexy

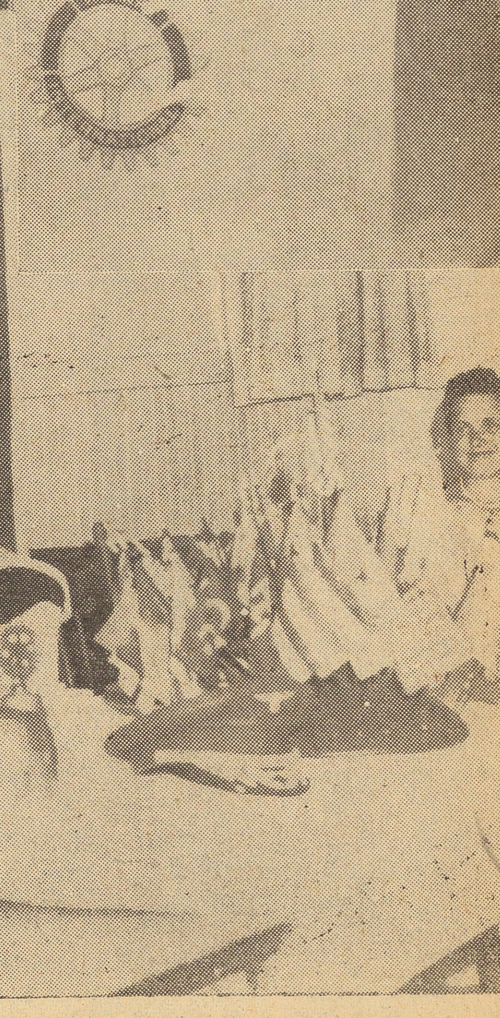

New officers for the coming year were installed by the Campbell Rotary Club on Monday.

Traditionally the Rotary Club turns the tables on the outgoing president and stages a "debunking ceremony" when the president leaves office.

On Monday, George Miskulin, principal of Del Mar High School, outgoing president, was the guy "debunked". Mario Saia, owner of the Double AA Market meat department is the new president. (In the top picture on the left Miskulin (left) shakes hands with Saia as he gets ready to turn over the gavel of office).

In the top photo on the right Dr. Robert Wade gives Miskulin a thorough (?) physical examination to see whether the outgoing prexy will be able to stand the "debunking".

In the first photo on the right, Miskulin whose regime was likened to that of the late Hitler is forced to wear a German army officer's cap and sit on the "throne" and hear the alleged "charges" hurled at him by his former "subjects"

In the picture on the far right, new President Mario Saia pays tribute to Miskulin's administtration. That's Mrs. Saia seated on the right. Campell Press photos

District Accepts Classrooms Bid

Campbell Union School District Board of Trustees has accepted Warren Crinklaw's low bid of $73,495 for a four classrooms addition at Rosemary School, and appointed Robert Crooks as construction inspector.

Herwig Corp. low bid of $109,550 for four classrooms, special services room and site development at Parkway School was also accepted by the elementary district trustees. Robert Diepin was appointed as inspector on the job.

In further action at last Thursday's regular meting, Mrs. Florence Fuller, cafeteria supervisor for the 14 district schools, and her staff were commended for the excellence of the food service. More than 50 per cent of CUSD students eat in school cafeterias, and the District has one of the highest averages for participation in the state.

Celebrates Early

Although the Fourth of July is not until Saturday, two Campbell youngsters had a premature celebration complete with a fireworks display on Tuesday that should make them long remember this years Independence Day.

Mark Hebard, 12, and Kenneth Farrel, 13, were playing with smoldering punk in a bedroom of Mark's parents, Mr. and Mrs. Donald Hebard, 205 Calado Ave., Campbell.

The punk dropped on a whole kit of fireworks and that's when the fireworks really started.

The boys miraculously escaped injury but damage to the bedroom was estimated at about $125.

Plus a $5.95 box of Roman candles, rockets, pinwheels and sparklers.

NO PENALTIES
ON AUTO INSURANCE
If you qualify, you can get Hardware Mutuals top-quality auto protection at new *lower* rates. Unlike companies on the "safe driver" plan, Hardware Mutuals do *not* charge you extra for accidents or traffic convictions. Why not call and compare our auto rates with those of any other company? For immediate savings...
call and compare today!
FRANCIS R. STRAND
457 NOTTINGHAM WAY — CAMPBELL
Telephone: ESsex 7-3782 or CHerry 3-6116
Hardware Mutuals
Insurance for your AUTO...HOME...BUSINESS

MENS & LADIES
SUITS
99¢
July 2 through July 8
Expertly Cleaned and Pressed
NOW
For Added SAVINGS, We Give

GOLDEN STATE
CLEANERS
Cor. Railway and E. Campbell Ave.
"GOLDY"

(Continued from page one)
More About...
Council Favors

mercial building of William Oltmann on E. Campbell Ave. and plans for an industrial building of Herbert Herschner on McGlincey Lane.

3. Gave first reading for two annexation ordinances (1959-7 and 1959-8) and sectional districts No. 33 (M-1-S zone) and No. 34 (R-1).

4. Appointed Michael Bruson as head of the local National Guard advisory board to replace Councilman Richard Mayne who resigned due to press of business.

5. Allocated $50 to the town meeting of the Santa Clara County Committee of Youth and Children as recommended by Mrs. W. R. Morgan, Campbell representative.

GETS WALLET BACK

A wallet stolen Thursday morning from Strong Paint Company was recovered a few hours later, minus cash and checks, from the mail chute at the Campbell Postoffice by a clerk and returned to Ray Strong, according to Campell police. The wallet, containing a number of checks and $176 in cash, was taken from a desk at the rear of the store.

PLANNERS MEET

Campbell Planning Commission will hold its regular meeting next Tuesday, July 7 at the City Hall. City Clerk Dorothy Trevethan will act as minute secretary in the absence of Deputy City Clerk Evelyn Adamson who is on vacation. The City Council will meet in a budget session on Monday, July 6. A previous budget meeting was postponed because of the illness of William Oltmann, city auditor.

Former Resident Gets High Post

A former Campbell resident now living in Palo Alto, Dr. Allen M. Peterson, physics instructor at Stanford University and head of the electronic laboratory at Stanford Research Institute, has been appointed consultant to Secretary of State Christian Herter for the Nuclear Conference at Geneva, Switzerland. He is one of nine U. S. scientists attending the conference which includes scientists from Great Britain and Russia.

Dr. Peterson, son of Mrs. J. H. Peterson of 56 W. Cherry Lane, Campbell, was notified of his appointment by another former Campbell resident, Phillip Farley, who is now special assistant to Secretary Herter. Farley, son of the Guy Farleys of Campbell, now resides in Washington D.C.

In addition to his appointment as consultant, Dr. Peterson and his assistant Dr. Robert Hellivell, this week were notified of an additional $126.00 grant for research in radio propagation for the geophysical year.

NAMED MANAGER

Ted E. Schenk, 281 Sunnyoaks Ave., Campbell, has been named manager of the San Jose agency of California-Western Life Insurance Co. He succeeds Floyd E. Onyett, who has retired.

—o—

—o—

DRY CLEANER DIRECTOR

Lowell Benson, of the Campbell Cleaners, has been elected to serve a two-year term as a director of the California Drycleaners Association at the annual convention held recently in Berkeley.

—o—

MONEY FOR SCHOOLS

U. S. Representative Charles Gubbser this week reported that the Campbell Union (elementary) School District will receive $28,989 for preparation of plans for three new schools and three additions to existing schools from the Community Facilities Administration of the Federal government. The new schools are to be located on Marilyn, Payne and McCoy avenues. The additions will be for Blackford, Lynhaven and Sherman Oaks. The estimated cost of all six projects is $1,582,098.

—o—

HAMILTON AVE. PROJECT

Mark E. Thomas, Campbell's consulting engineer, reported Monday to the City Council that the construction project on Hamilton Ave. is expected to be completed by July 10.

—o—

RESCUES YACHTSMAN

Ernie Rideout, of 835 Arroyo Seco Drive, Campbell, and principal of Dover School, while participating in a boat race in the San Francisco Bay on Sunday, rescued a fellow yachtsman who had been washed overboard from his boat. Rideout finished last in the race.

Rites Held for Abbie Marceyes

Services were held Wednesday at Campbell Memorial Chapel for Mrs. Abbie Sarah Marceyes, 79, who passed away Saturday in a San Jose hospital. Interment was in Sunset View Cemetery, El Cerrito.

For the past three years Mrs. Marceyes had lived in the Campbell area, making her home with her daughter, Mrs. Myrtle Lester of 498 Margaret Lane. She had lived in California 36 years.

Besides Mrs. Lester, she leaves three other daughters, Mrs. Hazel Morris of San Leandro, Mrs. Viola Silva of San Pablo, and Fay Marceyes of Walnut Creek; three sons, Vernie Marceyes of Campbell, Melvin Marceyes of Tracy, and Percy Marceyes of Marysville; two sisters, Mrs. Mammie Thompson and Mrs. Betty Englehart of Illinois.

City Attorney Gets Assistant

Thomas R. O'Day, 30, an associate in the law office of the City Attorney Joseph Bonacina, was appointed assistant city attorney to act with Bonacina, by the City Council on Monday night.

O'Day, who has practiced law in San Jose since 1954 is a graduate in law from the University of San Francisco. While attending college he served as a regular member of the San Francisco police force.

O'Day married the former Doris Pfeiffer of San Jose and they have five youngsters. They reside at 18244 Gravestone Lane, San Jose.

PRESS WANT ADS
GET RESULTS
Call FR 8-0082

WEEK-END
SPECIAL
REDWOOD
STAIN
Seals the wood against moisture. Enhances the natural Beauty of Redwood. Excellent for fences, garden furniture, etc.
SPECIAL $1.69 gal.
We Will be Closed on Saturday, July 4 and Sunday, July 5
1st Nat'l & BA charge plan
FREE PARKING LOT
RINCON and WINCHESTER
Winchester HARDWARE
127 WINCHESTER RD. CAMPBELL
We Give...
Campbell Merchants Stamps

BUILD NOW ON YOUR LOT
FOR INVESTMENT OR INCOME
A
HARMONY HOME
1 TO 4 BEDROOMS——ALSO DUPLEXES
$4795.00 and up
HARVEST "INCOME DOLLARS" FOR YOUR RETIREMENT
MODEL OPEN DAILY 10 a.m. to 6 p.m.
COMPLETE BUILDING AND FINANCING SERVICE
HAYWARD
25132 Mission Blvd. — JEfferson 7-2209
SUNNYVALE
19601 El Camino Real — CHestnut 5-1102

SALE ON SECTIONALS
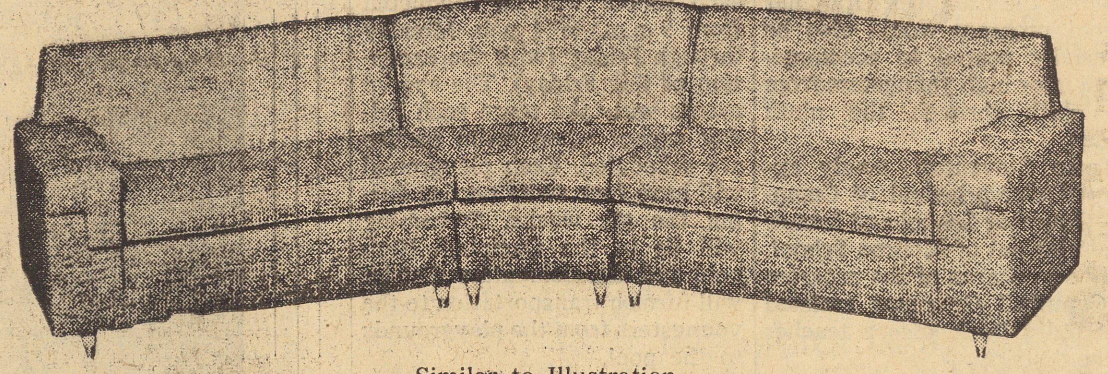
Similar to Illustration
3 PIECE SECTIONAL $169.00
NYLON COVERED — 20 to choose from
ENTIRE OVERSTOCK MUST BE DISPOSED OF DURING
OVERSTOCKED! --- 3 DAY SALE
HURRY,HURRY — OPEN 9 till 9 Wed,., Thurs. Fri. — HURRY, HURRY
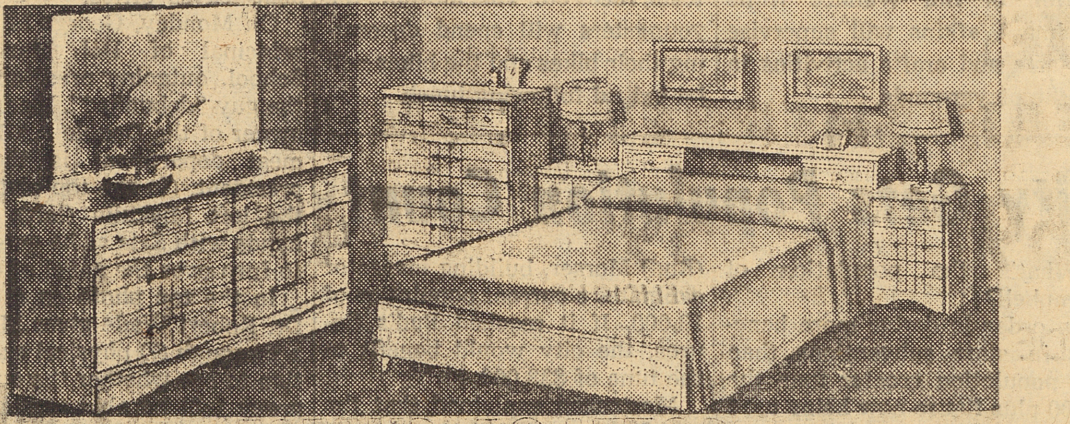
6 PIECE BEDROOM SETS NEVAMAR FINISH $169.00
Reg. $289.00
GUYS FURNITURE
IN CAMPBELL
92 S. WINCHESTER RD. (Next to Kopper Kettle) TELEPHONE: FRanklin 8-5000

SAD? LOOKING FOR A REAL MILK?
SHOP the ALL JERSEY WAY!
CASH and CARRY — PREMIUM MILK
LOWER PRICES!!!
SPECIAL — Thurs.-Fri.-Sat.
LOCAL — KEPT COOL HERE
2½ DOZEN 85¢
Medium AA
EGGS DOZEN 34¢
POPSICLES 8 flavors 50c doz.
FUDGE SICLES 60c doz.
FROZEN JUICE BARS 70c doz.
Grape, Lemon, Orange
Pure ORANGE JUICE ½ gal. 88c
Citrus BERRY PUNCH ½ gal. 28c
Fresh COTTAGE CHEESE pint 29c
2 for 55c
BREAD - BUNS - POTATO CHIPS
WE SERVE YOU IN YOUR CAR
ALL-JERSEY FARMS DRIVE-IN DAIRY
CORNER UNION AND CASEY ROAD
Hours: Daily 10 to 10 — Closed Sundays ES 7-4024

FINAL
DAYS
OF OUR
FANTASTIC
PAINT SALE!
WE WILL BE OPEN FRIDAY
EVENING JULY 3 till 9 p.m.
CLOSED JULY 4
BUY NOW!
FOR INTERIOR and EXTERIOR
PAINT LATER!
TAKE ADVANTAGE OF THESE
SPECTACULAR SAVINGS!!!
2

1
FOR
SALE
Standard Colors
BUY ONE GALLON
REGULAR $5.35
GET ONE GAL. FREE
NO LIMIT—One gallon FREE for each gallon purchased
AVAILABLE IN 150 CUSTOM COLORS AT
—SLIGHTLY HIGHER PRICES—
A One-coat, rubber-alk-yd paint for plaster, plasterboard and other interior surfaces. Super washable. Beautiful styl-ized colors that dry flat.
ELASTEX
STUCCO PAINT
5 gal. can
Enough to paint avg. house
Standard Colors
$20.00
A SAVINGS of $0.75
FROM REG. PRICE
—Many Custom Colors at Slightly Higher Prices—
Truly a remarkable exterior masonry paint formulated of PVA-Acrlic base for better hide, endurance and color fastness — Easy to apply by roller or brush-self-sealing, does not show brush, roller or lap marks.
ASK ABOUT THE NEW MODERN, EASY, WAY TO
APPLY STUCCO PAINT
AVAILABLE FOR YOUR USE.
SAVE NOW - - PAY LATER
BANK OF AMERICA CHARGE ACCOUNT PLAN MEMBER
CHARGE FIRST NATIONAL PLAN
STRONG
PAINT CO.
2 LOCATIONS TO SERVE YOU
46 E. Campbell Ave. CAMPBELL FR 8-3112
(Foxworthy Shopping Center)
1427 A Foxworthy Ave. San Jose AN 9-2341

BOY SCOUTS

BE PREPARED

by C. T. (Pop) Mitchell
EL 6-1389

Troop No. 47

Troop No. 47 with 23 boys, under the leadership of George Bulkley and Ken Lassen and two junior leaders, Bill Jackson and Bill Duzet, left for Camp Hi-Sierra Sunday. This Troop is sponsored by the We and Our Neighbors Club. This is the first unit reporting in Summer Camp.

Troop No. 34

Troop No. 34 held a Court of Honor June 22. 8 Scouts advanced to First Class Rank and 4 Scouts advanced to Second Class Rank. This was a very impressive Court of Honor, under the direction of Scoutmaster Ford Whitney and Assistant Scoutmaster Ed Kent. Some of the new ideas brought out at the last Round Table for improving Courts of Honor were used to make a more dignified, and impressive event with the spotlight on the Scouts whom we honor at this ceremony.

Be Prepared

Be Prepared, the Scout Motto for nearly 50 years, has guided the preparation of over thirty million Americans for their citizenship responsibility.

Good Scouting means good programming and the other work we do is of such great importance.

We're not just making choices for next week. We're developing habits of facing life for the next generation.

We learn to solve problems and to make plans much as we learn how to handle a hammer or how to use a typewriter. We develop skill through experience And skill in getting along with people and helping make group decisions is important—especially important for youngsters of great promise.

For the Future

Yes, tomorrow they'll go out into the world, and because of the things they have done here, the skills they have learned, the decisions and acquaintances they have made, they'll go places.

Scouting experiences have helped equip them, even give them purpose to face the decisions of tomorrow. Because they have entered into a fellowship of character building and citizenship training through the Scout Oath and Law, tomorrow they'll be capable of guidings the nation.

Red Cross Joins New United Fund In This County

The Campbell Branch of the American Red Cross, tobether with the San Jose and Palo Alto Red Cross chapters, have indicated their intention to join the new Santa Clara County United Fund, Cedric Fegtly, Fund president, has announced.

The American Red Cross will send a man from its area office in San Francisco to assist in the County United Fund campaign this autumn, according to William S. Powell, liaison chairman between the San Jose Chapter of the Red Cross and the County United Fund.

In all, some 70 youth, health and welfare agencies throughout the County will be included in the campaign which the recently organized Santa Clara County United Fund will conduct next fall. These youth, health and welfare services formerly drew support from fund-raising organizations such as Community Chests. Communnity Funds and United Givers.

The Santa Clara County United Fund is a completely new organizatoin of givers, and not an expansion of former fund-raising organizations, Fegtly pointed out yesterday. The County United Fund is comprised of five chapters—the Central Area chapter which includes Campbell, San Jose, Santa Clara and five neighboring municipalities, and the Palo Alto-Stanford, Los Altos, Mountain View and Sunnyvale chapters.

Water District Suggests Advisory Group cn Problem

Proposing action to secure the widest possible participation in the affairs of the Santa Clara Valley Water Conservation District, the Board Directors unanimously approved a recommendation that the Water District create an advisory committee representative of all major community interests.

The Water District's intention is to develop, through formal committee organization, a widened base of responsible opinion which the District can utilize as guidance in the formulation of plans and policies. Formal Water District Board action in the plan will be taken at the next regular District meeting on July 7.

The proposed committee would consist of 11 members, represeting the folliwing groups:

One member of the Santa Clara County board of supervisiors to be chosen by said board and to serve at its pleasure.

Four members of the City Councils of the four most populous cities of the County; San Jose, Palo Alto, Santa Clara and Sunnyvale and three members of the City Councils of three other cities of the County of Santa Clara to be chosen by the Inter-City Council.

One representative of Industry to bechosen by the Santa Clara County chamber of commerce and to serve at its pleasure.

One representative of organized Labor of Santa Clara County.

One representative of organiz ed Agriculture of Santa Clara County.

NAVY GRADUATES

John W. Mairs, apprentice officer second class, USN, son of Mrs. Eileen McKinley, of 740 Normandy Drive, Campbell, was graduated this month from recruit training at the Naval Training Center in San Diego.

"OPERATION CREEK"

Ronald M. Wilbanks, machinists's mate fireman, USN, son of Mr. and Mrs. James A. Wilbanks, 821 Hazelwood Ave., Campbell, recently took part in "Operation Creek" while serving aboard the radar picket destroyer USS Southerland in the Western Pacific.

C. OF C. BOARD MEETS

Directors of the Campbell Chamber of Commerce will hold their regular meeting on Thursday, July 9, at the Chamber of Commerce offices in the City Hall. Merv Nelson, C. of C. president, will conduct the meeting. Discussion of the budget for the C. of C. is on the agenda.

CARE OF SICK

At the request of the Santa Clara County Welfare Department, San Jose Red Cross will conduct "Care of the Sick and Injured" classes beginning Monday, June 15, according to Mrs. Langford Spencer, Nursing Services chairman. Some 15 operators of boarding homes for the aged have registered for the 3½ week course to be held on successive Mondays and Wednesdays from 7:30 to 9:30 p.m. The classes will be held in the San Jose Chapter House, 440 N. First St., San Jose.

GET RESULTS WITH PRESS
CLASSIFIED ADS

bang-up buys for the Holiday week end! SAFEWAY

YOUR SAFEWAY STORE
Will Be Open, July 4th - 10 till 7 (all depts.)

Right to limit reserved.

PRICES EFFECTIVE JULY 1, 2, 3 IN Campbell

BEVERAGE SUGGESTIONS

- Sodas — Cragmont . . . Asstd. Flavors Quart Bottle (Plus Deposit) — 2 for 39¢
- Nob Hill Coffee — 2-lb. Bag — $1.17
- Airway Coffee — 2-lb. Bag — $1.09
- Ice Tea Blend — Canterbury Ctn. of 48 Bags — 49¢

INSTANT COFFEE
SAFEWAY—6-oz. Jar 89¢

OLD GERMAN OR PADRE BEER
Loose Pack—12-oz. Cans
½ Case (12 Cans) $1.57
Case (24 Cans) $3.09
6 for 79¢

Burgermeister, Blatz, Hamm's, Lucky Lager, Olympia, Regal Pale or Falstaff
Regular 11-oz. Cans 6 for $1.20

HAMBURGER or HOT DOG BUNS
Skylark... Package of 8 33¢

- WATERMELONS — FAMILY SIZE — Each
- GOLDEN CORN — FARM-FRESH — Dozen
- BANANAS — CHOICE CENTRAL AMERICAN FRUIT — 5 Pounds
- POTATOES — ECONOMY BAG — 10 Pounds
- APPLES — EXTRA FANCY WASHINGTON WINESAPS — 4 Pounds

Your Choice 59¢

...ZIPPY OF COURSE!

SWEET PICKLE CHIPS 12-oz. Jar 25¢
SWEET RELISH 12-oz. Jar 25¢
SWEET PICKLES Whole, Fancy Pint Jar 3 for $1
CUCUMBER CHIPS Fresh Pack—16-oz. Jar 25¢

FRESH KOSHER DILLS
Zippy 24-oz. Jar 29¢

Cool, Refreshing
ROXBURY MINTS
6 Varieties
Regular Package 29¢

- Mayonnaise — Piedmont—Quart Glass — 39¢
- Temt Lunch Meat — Dubuque—12-oz. Can — 3 for $1
- Jell-well Gelatines — Assorted Flavors Package — 6 FOR 39¢
- Pork & Beans — Highway (with Tomato Sauce) No. 2½ Can — 5 for $1
- Cookies — Melrose . . . 49er Chocolate and Vanilla Sandwich Cookies—1¼-lb. Pkg. (49 Cookies) — 49¢
- Marshmallows — Roxbury—Fluff-i-est—White 1-lb. Plastic Bag — 29¢

- Sandwich Spread — Lunch Box—Quart Glass — 65¢
- Lucky Whip — Dessert Topping—9½-oz. Can — 55¢
- Margarine — Kraft Miracle (Whipped), 6 Cubes 1-lb. Package — 29¢
- Ripe Olives — Town House, Standard Size 9-oz. Can — 5 for $1
- Green Olives — Stuffed, Empress, Thrown Manzanilla (Imported Spanish)—4½-oz. Glass — 29¢
- Pound Cake Mix — Swans Down, Golden 9-oz. Package — 35¢
- Barbecue Sauce — Missouri, Hickory—8-oz. Glass — 29¢
- Paper Plates — Mullen, White (Deal: 7c off reg. price) 9" Size—Package of 80 — 89¢
- Table Cloths — Paper, Party Time, Embossed, Assorted Colors, 40"x84"—Package of 2 — 49¢
- Nabisco Thins — Assorted Varieties—Package — 35¢
- Yuban Coffee — Regular or Drip—1-lb. Can — 85¢

Waxed Paper — Zee Double Waxed 100-Ft. Roll — 19¢

Paper Napkins — Zee Assorted Colors 80 Count Pkg. — 10¢

CAKE MIXES Pillsbury White, Golden Yellow or Chocolate Fudge—Package 4 for $1.00

ICE CREAM — Lucerne . . . So Rich.So Tasty It's Delicious! ½ Gallon Carton 69¢

SHERBET — Lucerne . . . Famous for True, Fresh-Fruit Flavor! ½ Gallon Carton 59¢

ICE MILK — Lucerne . . . A Variety of Flavors to Choose from! ½ Gallon Carton 49¢

——SERVED WITH THAT DELICIOUS——

TOWNE PRIDE TOPPING Assorted Flavors . . . Regular Can 19¢

SAFEWAY CHEESE — Mild Cheddar, Monterey, Kumin-Ost or Longhorn Random Wt Pkgs.—Lb. 59¢

COTTAGE CHEESE — Lucerne . . . Always Fresh at Safeway!—Pint Carton 25¢

LUCERNE BUTTER — 1st Quality, Grade AA Cubes—1-lb. Carton 68¢

Bel-air LEMONADE — Frozen—Pink or Regular Concentrate—6-oz. Can 10¢

Our Manor House Fryer Family is NOW Complete

You've raved about our whole and disjointed Manor House Fryers. We're proud to announce our NEW MANOR HOUSE SPLIT FRYERS plus our new Manor House Fryer BREASTS, LEGS, THIGHS, and WINGS. It's "the freshest tasting chicken you ever ate."

- ✓ FROM SCIENTIFICALLY FED FLOCKS
- ✓ 100% GOVERNMENT INSPECTED
- ✓ 100% GOVERNMENT GRADE "A"
- ✓ SATISFACTION GUARANTEED or MONEY BACK
- ✓ FAST FROZEN to retain the GOODNESS of FRESHNESS

MANOR HOUSE...EXCLUSIVE AT SAFEWAY

FRYING CHICKENS 35¢
Disjointed, Split or Whole. One Low Price—Your Choice—Lb.

Frying Chicken Parts — Legs, or Breasts, Thighs—Lb. 75¢ — Wings—Lb. 39¢

SAFEWAY...Headquarters for FRANKS

- SKINLESS FRANKS — Safeway Brand—10 "Full Size" Franks—1-lb. Package — 57¢
- TENDER FRANKS — Swift's Premium—They're Extra Tender 1-lb. Package — 59¢
- BARBECUE FRANKS — Plump, Juicy, and "Just-the-thing" for Barbecue—Lb. — 49¢

GROUND CHUCK Lb. 79¢
Freshly Ground—Tops in Quality and Flavor

PORK SPARERIBS Lb. 55¢
Meaty, From Eastern Porkers. Small 2 to 3-lb. Size

ITALIAN SALAMI — Marconi Brand—9-oz. Size A Weekend Snack Idea—EACH — 79¢

CREAM O' THE CROP
GRADE AA EGGS
There are no finer, fresher eggs!
LARGE SIZE CARTON DOZEN 43¢
MEDIUM SIZE CARTON DOZEN 37¢

CHARCOAL
Tru-Flavor or Fireball & U. S. Carbon Briquets 10 Lb. Bag 79¢

ALUMINUM WRAP
Reynolds, Economy Size—12"x75'—Roll
79¢

SHORTENING
Royal Satin
3 Lb. Can 59¢

KRISPY CRACKERS
Sunshine—16-oz. Package
25¢

DEVILED HAM
Underwood—4½-oz. Can
39¢

MIXED NUTS
Nut Shelf—14-oz. Can
79¢

HAWAIIAN PUNCH
Golden or Regular—46-oz. Can
3 for $1

GRAPE DRINK
Welchade—Quart Can
3 for $1

SAFEWAY

Women

Section One, Page Four — VIVIAN FAULKNER, Women's Editor — Thursday, July 2, 1959

Theta Rho Adds 13 Members to Roster in June

Fidelis Theta Rho initiated 13 girls into the club during the month of June and set dates for its annual rummage sale and a hayride.

The rummage sale will be held July 24 and 25 at IOOF Hall in Campbell. Date for the hayride is August 22.

Initiated into the club were the Misses Jan Shriver, Joyce Austin, Judith Mitchum, Lee Freitas, Carol Denend, Gayle Johnson, Marilyn Drew, Sharon Fisher, Susan Sonsini, Jan Bryan, Maurie Edgmon, Susan Guglielmetti and Charlene Johnson.

Honored guests present were Miss Ruth LaVerne Bettinger, chairman of the Joint Youth Committee; Mrs. Ruth Rackstraw, district youth promotion; and Ray Gilpatrick, district deputy grand master.

Colorado Ranch Is Locale of Girl Scout Roundup

The current American appetite for more and more "western frontier flavor" will be reflected this week by 10,000 Girl Scouts who will meet near Pike's Peak, Colorado, for the 1959 Senior Roundup.

The roundup, to be held on a ranch 10 miles north of Colorado Springs from July 3 to 12, will be the second such encampment and the largest gathering of teen-age girls ever held in the United States. Girls from all 50 states and 20 countries will attend.

Eight girls from Santa Clara Valley will be among the campers who will literally build a city of tents on the Colorado plains. Theme for the 1959 roundup, "A Mile High—A World Wide," will emphasize American frontiers, past and present. Camp program will include events in astronomy, photography, art and languages.

San Jose to Host Music Teachers

San Jose is slated to host the 49th annual convention of the Music Teachers' Association of California, July 19-23 at the Civic Auditorium, Mrs. Anna McClelland of San Jose is general chairman.

"We Must Face the Music" is the theme for the conclave expected to attract more than 500 delegates from throughout the States to the Sainte Claire Hotel headquarters, where the executive board meets the opening day.

Mrs. Katherine Burt Williams, president of the Santa Clara County Branch of MATC, is programmed to address conventioneers on "Broadening Horizons" at the branch Presidents' assembly.

The program of concerts, demonstrations, recitals, lectures, addresses, forums and business meetings will be climaxed with an installation luncheon in the Empire Room of the Sainte Claire.

Girls State Holds State Convention Annual Election

Miss Carolyn Hannah of Monte Sereno was elected to the Assembly of Girl's State at its recent convention on the campus of the University of California at Davis. She was sponsored by West Valley Unit No. 158, American Legion Auxiliary.

Also elected by the 421 citizens of Girls' State were officers for 13 mythical cities and 4 mythical counties.

Sponsored annually by American Legion Auxiliaries, Girls' State brings together outstanding girls of the junior class from high school throughout the state in a practical preparation for adult citizenship. Girl's State citizens draw up platforms for two parties and campaign to elect officers to city, county and state offices.

Rebekahs Plan Rummage Sale

Plans for a rummage sale to be held at IOOF Hall in August were made when Ada Rebekah Lodge met June 23. Mrs. Julius Bechman was named chairman of the event and announced that rummage may be left at her home, 362 Harrison St.

Mrs. Anna Peterson, vice grand, presided over the meeting in the absence of Mrs. Marian Pursley, noble grand.

Mrs. Fred Carlton will be in charge of the program at the next meeting on July 7. Guest speaker will be Tom Berger, high school student, who will show slides and talk on his visit to the United Nations in New York. Musical entertainment will be furnished by Darryl Prettyman.

Luncheon Highlights Installation of Officers for Women's Service Club

The Sunnybrook Dr. home of Mr. and Mrs. Herman Rice, Sr., was the setting for the annual installation of officers for the Women's Service Club of Campbell. A swim party and potluck luncheon highlighted the day's festivities.

At the gathering, which was the last for the club until September, Mrs. Dean Chamberlin, newly elected president was presented with the gavel by Miss Ruby Howes, retiring president.

Other new officers installed with Mrs. Chamberlin were: Mesdames, Wilma Peterson, first vice president; Boyd C. Fair, second vice president; Tony Uchytil, secretary; Rudy Golden, treasurer; and C. T. Mitchell, historian.

As president, one of Mrs. Chamberlin's first actions was to name standing committee chairmen for the ensuing year. They are:

Community, Mrs. Everett Nelson; work, Mrs. W. F. Runge; social, Mrs. Norman Pratt and Mrs. W. Y. Richardson; sunshine, Mrs. L. E. Means; church, Mrs. Oliver Buckner; publicity, Miss Winnie Grizzle and Mrs. Howard Guilbert.

Rotary luncheon, Mrs. Herman Rice, Sr., and Mrs. Ben Howard; scholarship, Mrs. Herbert Neale, membership, Mrs. Raymond Davis; annual spring tea, Mrs. E. S. Frye; finance, Mrs. Franklin Blaine.

In the absence of Mrs. Earl Buck, outgoing scholarship chairman, Mrs. Chamberlin announced the two annual scholarships had been awarded to Miss Nancy Van Sickle and Miss Janice Quinsland, Camden and Campbell High graduates, respectively.

Honored guests of the day were three new members, Mesdames Loren Hardison, Harold Adams, and George Van Sickle. Also present and honored by the group was Mrs. William Lloyd, associate member.

At conclusion of the day's activities, a gift was presented to Miss Howe in appreciation of her two years as president.

ROYAL TRIO . . . Honored Queen Patricia Hardison (center) of Job's Daughters, Bethel 298, poses for a royal portrait with Senior Princess Linda Stroope (left) and Junior Princess Susanne Kenney (right) immediately after her installation. The ceremony was held Saturday evening, June 20, at Campbell Grammar School Cafetorium. —photo by Rosa Gerow

Bethel 298 Installs Pat Hardison Honored Queen in Rose Ceremony

Miss Patricia (Pat) H ardison was installed honored queen of International Order of Job's Daughters, Bethel 298, during a rose ceremony held Saturday evening, June 20, at Campbell Grammar School Cafetorium.

The newly honored queen is the daughter of Mr. and Mrs. Loren Hardison who presented her with a rosewood gavel and sounding block.

Officers entered through a rose-covered arbor carrying a single long-stemmed red rose. Miss Hardison carried a white Bible marked with a cascade arrangement of pink rosebuds and pink ribbons.

Stationed in the East with a basket to receive flowers was Miss Anna Flodin, worthy advisor of Order of Rainbow for Girls, Assembly No. 36, and cousin of the new honored queen.

Other elective officers installed during the evening were the Misses Linda Stroope, senior princess; Suzanne Keeney, junior princess; Jane Bertram, guide; and Carolyn Hunt, marshall.

New appointive officers are the Misses Ona Lee Williams, chaplain; Sharon Gates, treasurer; Bette Bergthold, recorder; Sharon Gremore, musician; Barbara Renfro, librarian, Carol Dunipace and Clare Harmon, senior and junior custodian, respectively; Sandy Mortenson and Judy Simmons, outer and inner guard; Cathy Cummins, Karen Kerr, Sheryl Sharp, Jacqueline Brunner and Sheryl Bundeson, messengers.

Installing officers were the Misses Nancy Van Sickle, retiring honored queen; Susan Davis, guide; Mary Andrews, marshal; Shirley Duffey, chaplain; Joan Fife, recorder; Karen Doolittle, musician; Donna Williams and Barbara Rice, senior and junior custodian.

The Misses Kathi Chamberlin and Phyllis Freedle lead the choir which is composed of the Misses Sandra Schuler, Charlotte Macally, Patricia Dyer, Lynn Baker, Mary Allen, Nita Joseph, Rosane Reagan, Carolle Johns, Margaret Mitchell, Suzette Driedger, Ann Smith, Judy Ruh, Kathleen Mapes, Shirley Allen, Karen Knopf, Nancy Reagan, and Linda Johns.

Miss Kristine Minaker served as assistant musician with Miss Wanda McCracken as assistant recorder. Soloist was Miss Susan McGlenahan who sang "The Lord's Prayer".

Mrs. Penne O'Gara was hostess for the affair and Glen Seigner was host.

Escorted to the East and introduced were Misses Diane Stambaugh and Linda Wilkes, princesses of Bethel 174 of Campbell; Mr. and Mrs. Mel Whaley, associate guardian and guardian of Bethel 174; Mrs. Ruth Keeney, guardian of Bethel 298, and Lee Titus, acting associate guardian for Don Hartman.

Usherettes were the Misses Debbie Stambaugh, Linda Wilkes and Donnella Whitehead. Miss Kathy Whaley attended the guestbook.

A reception and dance followed conclusion of the ceremonies.

Adventist Youth Attend Yosemite Summer Camp

Campbell Seventh-day Adventistboys and girls ages 9-16 are joining approximately 600 other Adventist youth from the central California churches in a 10 day summer training camp at Wawona in the Yosemite National Park.

The summer training provides instruction in christian citizenship, outdoor living, crafts, archery, volleyball, swimming, and field sports.

The camp is organized for special features appealing to both boys and girls and is subdivided into central units of 8 youngsters with an adult counsellor in charge of each unit. Counsellor units remain intact throughout all activities.

The camp is directed by Pastor John McIntosh who has recently moved here from Oklahoma. He is assisted by C. Wayne Griffith of San Jose.

Eastfield Seeks Foster Homes in Campbell for Kids

Karl Marshall, director of Eastfield Children's Home, declares the home's program of small group living is successful and the need now is for foster homes.

There is an immediate need for foster families for children of Eastfield reaching adolescence (13), Marshall said, and also for children who do not need Eastfield's services but must, by necessity, be placed in foster homes.

Eastfield's board of trustees like the Campbell area, Marshall said, and the solid type family living youngsters here enjoy. For this reason ehe directors hope to place some of the children in the community.

Many of the children needing foster homes have benefited greatly from Eastfield's care but for various reasons cannot return home, some because of a parent's illness, others because of broken homes or situations over which they have no control. Their prime need is the security afforded by a foster family.

Homes are fitted to the needs of the child and they are placed with families best suited for them, Marshall said.

Children visit with prospective parents a number of times before making an overnight stay. If both family and child are compatible, the child becomes a member of the family. Eastfield pays for the cost of food and clothing and also dental and medical expenses when needed. In addition, services of the home are always available.

Persons interested in taking a foster child into their home are requested to phone Eastfield's office, FR 8-3401, for information. Homes of all types are needed.

Social Chatter

Film and TV star Donna Reed was hostess to the James Cardellino family of 666 Lucot Way last week, renewing a friendship of over 20 years.

Mr. and Mrs. Cardellino with children, Jimmy, Kathie and Joan, drove to Los Angeles last week to pick up their oldest daughter, Judy, who attends Pasadena City College.

While there Mrs. Cardellino (Juliana) called Donna Reed with whom she had gone to school in Iowa. Miss Reed, TV star of the Donna Reed Show, invited the Cardellinos to visit and lunch with her on the set and watch filming of her show.

—o—

Not many young girls of 14 years make a trip of over a thousand miles alone so Jeanie Thull, daughter of Mr. and Mrs. Cliff Thull of 769 Almarida is "up in the clouds" in anticipation of her coming journey.

Jeanie leaves this week for St. Paul, Minnesota, for a summer-long visit with her aunt and uncle, Mr. and Mrs. Leonard J. Hurley of St. Paul, who will be at the airport to meet her.

While in Minnesota she will visit other relatives throughout the state and vacation at the Hurley's lake cottage. Present plans also include a trip to Canada with her aunt and uncle before returning home. Looks like an exciting summer ahead for Jeanie.

—o—

Back from a week's vacation at Lake Tahoe and surrounding countryside are the Don Gilberts and son, Dick, of 2910 Rustic Ave. The Gilberts divided their time between swimming at the lake and visiting the numerous nearby places of amusement. They also took time out for a side trip to see the historic capitol of Nevada.

Mrs. Gilbert says they returned home filled with enthusiasm for fixing up their patio but, after over plans, someone (she can't imagine who, decided it might be better to wait for cooler weather and why not spend the remaining week just loafing in the shade, which they are doing.

ENGAGED . . . A family dinner party was the occasion at which Mr. and Mrs. Herbert Binley of 81 S. Milton Ave., Campbell announced the engagement of their daughter, Nancy (above) to Douglas Harry, son of Mr. and Mrs. Willis Harry of 714 Calado Dr., also Campbell. No date has been set for the wedding. Douglas, a student at San Jose City College, is employed by Lockheed. Both are graduates of Campbell High.

MR. AND MRS. JOSEPH LEVENBERG
. . . join the ranks of newlyweds

Newlywed Joseph Levenbergs Now at Home After Honeymooning in Carmel

Saint Martin's Catholic Church was the setting for the recent marriage of Loretta Ann Spinelli and Joseph K. Levenberg Rev. eernd Joseph I. Manning of San Francisco officiated at the double ring ceremony, The young couple is now at home in San Jose.

Given in marriage by her father, Charles P. Spinelli, the bride was attired in a floor-length gown of Chantilly lace over skinner satin, styled on princess lines, with long sleeves and chapel train. Her elbow length veil was held in place with a crown of seed pearls and opalescent sequins. She carried a spray of all white Catalaya Orchids and Lilies of the Valley on her bridal Missal.

Maid of honor for her sister was Miss Jeraldine Spinelli, with the groom's sister, Miss Lynne Levenberg, and Miss Beverly Furtado as bridesmaids. All wore identical ballerina length gowns of shell pink chiffon over tulle, styled with softly draped necklines, shirred bodices, and bouffant skirts, with floating back panels. Their cascade bouquets were of deep pink rosebuds and baby breath.

Tom Steele of Fresno, cousin of the groom, performed the duties of best man. The ushers were Dominic Cosentino and John Berney. The guests were seated by Jack Levenberg and Charles Parsons, also cousins of the groom.

Mrs. Charles P. Spinelli, mother of the bride, donned an azure blue modified sheath gown of lace, combined with silk organza. She chose accessories in the same shade of blue and wore a corsage of white Phaelanopsis.

The benedict's mother was growned in slate gray silk organza, styled in shirtmaker, with bertha collar and bouffant skirt. She wore a cluster of deep pink rosebuds, and her hat and gloves were in identical pink.

Immediately after the 11 A.M. ceremony, the bridal party was feted at a wedding breakfast with their immediate families.

After receiving guests at a reception in the San Jose Women's club, the justweds left for a honeymoon trip to Carmel and Santa Barbara. They are now at home in San Jose.

The new Mrs. Levenberg, daughter of Mr. and Mrs. Charles Spinelli of 560 S. Genevieve Lane, San Jose, is a graduate of Campbell High School, and is now employed with the American Trust Company in San Jose.

The groom is the son of Mr. and Mrs. Joseph F. Levenberg of 560 S. San Jose-Los Gatos Rd., Campbell, and a graduate of Bellarmine. He is attending City College, and is also affiliated in business with Cannon Automotive Supply in Campbell.

Concert Violinist Slates Seminar July 6, 7, 8 at Santa Clara University

Henri Temianka, internationally known concert violinist, will be presented in a seminar, "A Survey of the Violin Sonata Literature", by the University of Santa Clara Summer Session on July 6. 7, and 8. The course, covering fifteen class hours, will be given full academic credit by the university.

In conjunction with the seminar, Temianka will present two sonata recitals on the July 7 and 8 in University Theater, Lafayette and Franklin Aves. at 8 p.m. His recitals will feature works from the baroque and classical repertoire. Pianist will be John Delevoryas.

The seminar will consist of four informal lecture and discussion sessions. Classes will be conducted Monday from 10 a.m. to 12 noon and again from 2 to 5 p.m.; Tueday and Wednesday from 9 a.m. to 12 noon.

Temianka's topics will include basic violin technique as well as the historical intrepretative and ensemble aspects of the sonata repertoire. He will illustrate his lectures by performing portions of compositions, discussed for sonata recitals.

Tickets fo rthese programs are available through the office of the director of Summer Session, University of Santa Clara.

HENRI TEMIANKA
. . . will conduct violin seminar

Guide Dogs Film Available to Clubs

Club chairmen are invited to send for a new film put out by Guide Dogs for the Blind, Inc. in San Rafael. A 24 minute sound and color motion picture, "THE SAN RAFAEL STORY", illustrates the day by day training of blind students and their dogs during the 4 weeks spent at the school.

To reserve the picture write: Program Director, Guide Dogs for the Blind, Inc., San Rafael California, allowing two weeks for mailing. There is no charge.

Upon special request, a trainer and dog will give obedience demonstration for larger clubs in the Bay Area.

Camp Fire and Blue Bird News

By Naomi James

Busily learning dances and songs of foreign countries to teach their charges at Camp Cadaca this month, the 14 and 15 year old girls who will be the junior guides at day camp. Each of these girls will be assigned to a group of campers to help with hand craft and to teach some of the folk lore of their respective countries.

Their duties also will be to accompany the girls to swimming session and to conduct a story hour while the counselors hold their meeting each day. These able girls will teach games and help wherever they are needed.

Mrs. Beverly Coe is in charge of the following AIDC's: Jane Kinsburg, Christie Murray, Carole Johns, Linda Payne, Julie Dyer, Rhyse James, Phyllis Cunningham, Marcia Smith, Pat Conger, Jeanette Alexander, Sharon Ciammaichella, Virginia Anderson, Donna Cardona, Jan Keyes, Bonnie Coe, Judy Alessi and Mikil Biagini.

—o—

Girls who are interested in collecting can make themselves and the Day Camp counselors happy by collecting some of the following objects for use at Camp Cadaca: Driftwood - large and small pieces, cigar boxes, plastic dishes such as ice cream drive-ins serve banana splits or shrimp in, egg cartons, quart milk cartons, pretty bottles or jars for sand vases, wax paper rolls, various sizes of cans - frozen juice cans, tomato sauce or junior baby food cans, tall juice cans, 2½ size cans, or any can that comes in the general size of the pre-mentioned ones.

Also needed are sea shells of all description and size, all sizes of foil pans, corn husks, heavy darning needles, walnut shells, cockleburrs and deodora cones.

Will the counselors who are collecting the things mentioned here and in training sessions please call Jo (ES 7-2758) or Chiquita (AN 9-5478) by next Wednesday and let them know how you have fared? Both of them will be back from vacation by then.

—o—

Mothers of girls attending day camp are asked to mark their clothes. Girls have left good sweaters, towels, bathing caps and many other things at previous sessions, an NO girl will go into the circle in the morning to claim a pair of unmentionables..

RENT it's in the... SELL · BUY · TRADE · HIRE · SERVICE · LOST and FOUND · SERVICE · HELP WANTED · EMPLOYMENT · OPPORTUNITIES — WANT ADS!

Phone FR 8-0082 for WANT-AD SERVICE

Want Ad Rates
and Information

DIAL FRanklin 8-0082 and say "Charge It"

RATES PER 20 WORDS PER INSERTION

One Time	$1.20
Two Times	$2.00
Three Times	$2.75
Monthly	$3.25

Want Ad Deadline—Tuesday, 12 noon

Articles For Sale	1
Autos For Sale	2
Equipment Sales	3
Income Property For Sale	4
Real Estate For Sale	5
Stores—Offices—Buildings For Sale	6
Real Estate Exchange	7
Articles Wanted	8
Autos Wanted	9
Help Wanted Female	10
Help Wanted Male	11
Help Wanted Male—Female	12
Help Wanted Salesman	13
Situations Wanted Female	14
Situations Wanted Male	15
Real Estate Wanted	16
Wanted To Rent	17
Wanted To Buy	18
Work Wanted	19
Apartments—Duplexes—Homes For Rent	20
Stores—Offices—Buildings For Rent	21
Equipment Rentals	22
Board and Room	24
Business Opportunties	24
Business Service	25
Cards of Thanks	26
Child Care	27
Death Notice	28
Do-It-Yourself	29
Educational	30
Employment Agencies	31
In Memoriam	32
Instruction	33
Investments	34
Loans	35
Lost and Found	36
Notices	37
Personals	38
Pets, Animals, Birds	39

1-Articles For Sale

HONEY
APPICOT and ALFALFA quarts or five gallons ES 7-2712. 8-6

FOR SALE OR TRADE
NINE-1 cent tab gum and chiclet machines. Dentyne, Juicy Fruit, etc 7 machines out on locations. $250 or console type Hi-Fi. AN 6-7502. tf

LOVE SEAT, chairs, tables, bookcases, desks, automatic, washer, Frigidaire Refrig., sewing machine, fireplace set, lawn mower, electric stove, work bench. FR 8-2892. 7-9

FOR SALE: Golf bag, 3 wood, 5 irons; golf shoes, 9½, nearly new $70. FR 8-7143. 7-16

PAIR OF WROUGHT IRON beds ends have lattice design, make into trundle bunk or twin beds. Complete, mattress, dust ruffles, spreads, $38; 42x30 mirror $10. 712 Erin Wy, ES 7-2618 7-9

RED RASBERRIES
FOR SALE. Will take telephone orders. ES 7-7088. 7-9

ROPER GAS RANGE
BROILER, large oven, bakes good. Plus storage drawers $45. FR 8-5396. 7-16

WALNUT DEHYDRATORS; cracker grader; bleacher,; huller; orchard trailers; used lumber. 2345 S. 7th St., S. J. CY 4-5347.

TWO TARPS
APPROXIMATELY 12 ft. x 20 foot For Sale. $20 each. Call FR 8-2225. tf

ANTIQUE JEWELRY AND OLD GOLD
Precious stones, gold coins, foreign and domestic. Bought and sold. For fine values in Diamonds, Jewelry, See GUS MILLET, 84 So. 1st St., S.J., rm. 213. CY 2-0505. tf

A-1 COFFEE TABLE AND Bookcase, chair. FR 8-3818 dh

ANTIQUES, AND USED FURNITURE bought and sold. Arnolds', 330 W. Santa Clara, S.J. CY 5-5120 tf

BIG SALE: Giftware, copper, brass, milk glass. Thousands of items to choose from. Planters and stands Jan's Pottery, 1942 Alum Rock Ave., Open Sunday. 8-6

FRESH EGGS
Direct from hen to you
KARL W. MEIER
882 Hacienda Ave. Campbell
FR 8-3068 tf

REPOSSESSED Necchi Zig-Zag sewing machine. Take over payments $5 per mo. Balance $87. CY 7-4961. 7-16

World Book Encyclopedia
ONLY $6 MONTH. TOTAL $149.00 Free Demonstration. Mr. Gillespie, Mgr. FR 8-7671 TF

1959 CHRYSLER 4 door sedan. Full factory equipment, plus torqueflite transmission, power steering. White wall tires, heater, radio, remote control mirror,underseal. **FULL PRICE, $3264.** $250 down on approval of credit.

WE THINK WE HAVE THE BEST CAR ON THE MARKET. WISH YOU WOULD TAKE A DRIVE IN IT.

In addition, we have a fine service department, where you will always be taken care of at reasonable prices. We charge low rates on our financing and have no hidden fees. We guarantee every car we sell and put it in writing We price our car first, and tell you honestly what your car is worth in a trade-in.

BECKHAM & JOSLIN, INC.
IMPERIAL — CHRYSLER — PLYMOUTH
SALES and SERVICE
SARATOGA BANK TERMS UN 7-3466

2-Autos For Sale

1946 CHEVROLET, sedan $65.00 as is. FR 8-4794. 7-9

3-Equipment Sales

1951 CHEVROLET-1½ ton L.W.-B. equipt with lumber rolls.
SMALL OFFICE building 7x9½. Ideal for playhouse, $45, delivered. EL 4-1924. 7-16

4-For Sale Income Property

NEW
8 APARTMENTS BUILDING
MONTHLY INCOME $715.00
$71,500———$13,500 Down
459 Sunberry Dr., Campbell
CY 2-0078 tf

4-B—Money to Loan

HOMEOWNER LOANS
IMMEDIATE CASH if your loan approved. Consolidate your debts. Reasonable cost. Call us before you borrow.
1261 Lincoln Ave., Willow Glen Suite 111. CY 4-2520 7-9

1st and 2nd TRUST DEEDS. Made or purchased. Pay highest cash. One day service.
Call Mr. Truman,UN 7-3966 tf

5-Real Estate For Sale

TWO BEDROOM home, excellant condition. Breezeway, Patio, double garage, alumium awnings, nice yard, fenced. 770 Salerno Dr., off Casey Rd. 7-16

BEYOND THE COMMON PLACE
THIS GEM OF A CUSTOM built home can't help but catch your eyes. Huge separate family room, large living and dining rooms. Flagstone fireplace, wall to wall carpet. Excellent landscaping with fruit trees and shade trees. Can be yours for $18,950.
Vollenweider Realty
DAY or NIGHT — ES 7-7231

4 ½ %
3 BDRS LIKE NEW. Double garage, choice district, **Vacant.** No waiting to qualify. Hdw floors w-w carpet $14,950 with modest down and owner carry like rent. **AGENT ES 7-7625 or ES 7-1731** 7-9

3 BEDROOM HOME For Sale nice neighborhood, corner lot. Private, $15,200. FR 8-0186. 8-6

WILLOW GLEN
IMMACULATE 2 bdr home. Fireplace, w-w carpeting, built-in gas range and oven. Outside family room. 1 block to bus and shopping Dic. lawn, sprinklers. Small down, $16,-750. EL. 4-8031.
ART DAW & HAROLD PECK
GOY REALTY
530 N. Santa Cruz
LOS GATOS

FOR SALE BY OWNER
CUSTOM BUILT HOME, 22x14 living room, 10x12 dining room, 2 bdrs., tiled bath and window sills with seperate shower, kitchen and service poroch, all large rooms, Double garage, landscaped lot. FR 8-2156. 6-11

DREAM HOMES
BY
Costa Rancho Homes
CUSTOM BUILT ON YOUR LOT
$1795 up
EXCELLENT FINANCING
1-4 Bedrooms, Duplexes, Apartments, Rest Homes
850 S.J.-L.G. Rd. CY 3-1313 tf

HOME FOR SALE BY OWNER, Choice location, 633 Old Orchard Rd., 3 bedrooms, large family room, 1¼baths, ¼ acre. FR 8-2879 6-11

ENJOY A SUMMER HOME IN THE MOUNTAINS
7 mi. NORTH OF SANTA CRUZ
A lovely place for relaxation.
PLENTY OF WATER
FINANCING IS TOPS
FOR THIS 3 bdr. home. No squabbling over waiting for the bath. Many extras and access to rear of the lot. $18,-250.
LOVEL AVENUE
Approximately ¼-acre, $3,750
WANTED!! WANTED!!
MORE LISTINGS !
Selling Out FAST !
VIRGINIA CLARK
FR 8-0572. Eves FR 8-6776

COMMERCIAL LOT
50 x 125 ft., CAMPBELL Ave. between 3rd and 4th. One block from bank, $17,500 TERMS
Campbell Realty
33 N. 1st St. FR 8-5845

ATTRACTIVE
3 BDR. HOME, ¼-acre fully landscaped w/w carpeting, close to school. $14,900, by owner. 50 S. Christopher Ave. FR 8-4927. tf

SOUTHERN OREGON, property, sale or trade for ground or what have you. 5 room modern house, 2 acres.

ALSO, 1-¼ acres. Have 2 trailer spaces set up, space for several more, double garage. Have pictures of both. CY 5-5041. 7-9

Deluxe Garden
DUPLEXES
Ready for Occupancy July 1 on E. Camden.
Courtesy to Brokers
THAYER LYONS CONSTRUCTION
FR 8-8815

3 ROOM HOUSE, 2 garages, lge barn, galvanized shed, cyclone fencing with gates. 2345 S. 7th St., San Jose, CY 4-5347.

G. I. RE-SALE
THIS MODERN contemporary home has 3 bedr, 2 baths, famly room with sliding glass doors to patio. Large fenced lot is ideal for wading pool and play ground equipment. Walking distance to elementary school. Selling price $15,-850.
Copple & Co. Realty
CYpress 5-8646 Eves. CH 8-5844

10-Help Wanted
Female

RESPONSIBLE high school girl wanted to care for girls 5 and 7, part-time, in the Los Ranchitos area, immediately. FR 8-2138. 7-9

WORLD GIFT displayers wanted Urgent FR 8-0873. 7-9

WONDERFUL OPPORTUNITY for young girl age 18 to 25. Must have good hand writing, capable of typing, 2-years of high school. To learn bookkeeping, cost accounting and general office work. Hours 9 a.m. to 4:30. Phone FR 8-6736 for appointment. 7-9

LADIES
ARE YOU LOOKING for a chance to earn money in your home? We are local manufactures of Knit Wear in San Jose. We are offering an opportunity to reliable ladies to earn up to $25 per week working a few hours a day on a a small automatic knitter. No experience required. No selling involved. Call Mrs. Rose, CY 5-3707. tf

14-Situations Wanted
Female

EXPERIENCED bookeeper, secretary, payroll, stock clerk wants permanent job. Frances Lowrey, FR 8-7388. 7-9

17-Wanted To Rent

LADY PENSIONER
WANTS 2 or 3 room furnished house or lower apartment $50 to $55 FR 8- 7143. 7-9

18-Wanted To Buy

USED furniture, antiq., bought &sold. Clean out your attic. & barn. Cash for misc. items. "The Barn" Sunnyvale & Saratoga Highway, UN 7-3751. AX 6-7595. tf

BUY, SELL, TRADE, used merchandise, antiques. We also take on commission, we guarantee a sale. CY 3-0170. 8-6

19-Work Wanted

LAWN SERVICE: Cutting, edging, watering. VACATION SERVICE: Weekly or monthly rates. Lawn mowers sharpened and adjusted.
G. E. Robison L. M. Meeks
FR 8-6576

ALTERATIONS, REPAIRS
MEN'S, WOMEN'S & CHILDREN's clothes; specializing trouser cuffs and alterations. New zippers and repairs to zippers, pockets. FR 8-2713. tf

SEWING AND ALTERATIONS; converting mens double-breasted suits to single-breasted suits. AN 8-1335. tf

WEED MOWING
PRUNING, painting and repairing. Yards cleaned and trash hauled. FR 8-5420 tf

DRESSMAKING
and Alterations
Mrs. Freda C. Samsom
483 Manchester Ave., Campbell
ES 7-6094 tf

FOR RENT
STORK CENTER
PIECES For baby showers (Corsage included free)
CAMPBELL FLORAL SHOP
98 E. Campbell Ave. FR 8-2657 TF

HANDLEY'S
LAWN MOWER SHOP
QUICK RELIABLE SERVICE
At Lower Cost
Power Mower . $3.50 to $4.50
Hand Mower .. $2.00 to $2.50
56 N. Third St. FR 8-3218 tf

PAINTING AND PAPERHANGING by experienced man. Licensed contractor. Free estimates. Large or small jobs. C. O. McCarty, 410 Budd Ave. FR 8-2878 TF

IRONING IN MY HOME, also child care. FR 8-2431. tf

IRONINGS
WANTED A-1 work. Pick-up and delivery. FR 8-7003 8-6

BABY SITTING
JOB WANTED week days and saturday FR 8-5420. 7-23

HANDY MAN
PAINTER, carpenter, yard man spray fences and roofs. Reasonable. FREE Estimates, Ph. CL 8-8406 TF

20-Homes For Rent
Apartments — Duplexes

VERY NICE 1 bdrm furn. apt. w-w carpet, large walk-in closet, TV and ph plugins, carport, water & garbage pd. Adults. 49 E. Latimer, Campbell. tf

NEAR CAMPBELL
FURNISHED 3 ROOM apt. upper almost new $75. Working adults. Garage. ES 7-2964. 7-16

APT. FOR RENT, 1-bdrm, FR 8-4476. tf

ATTRAC. lrg. furn studio rm. Priv entry, snack bar, refrig, garage, beauty & seclusion. Convenient location, near Campbell Ave., Empl man. $50 includ. utilities. CY 5-7107. FR 8-8402 7-9

UNFURNISHED APTS., 1 and 2 bdrm units, new ultra-modern. 415 So. Buena Vista St., San Jose; 1 blk to bus; close to Sears. Gas stove, elec. refrigerator, drapes, water, garbage service furnished. $75.00 and $90.00 per mo. Call ES 7-6373 or CH 3-3515. tf

VERY NICE 1 BDRM FURN. Apt. w/w carpet, large walk-in closet, TV & ph plug-ins carport, water and garbage paid. Adults. 49 E. Latimer, Campbell. tf

DELUXE new 1 & 2 bdr. apartments, $70. & up. Furnished & Unfurnished, pool, laundry, car ports. 3080 David Ave., off Winchester, FR 8-4125. tf

2 BDRM., NEW, ULTRA-MODERN Triplex. Built-in elec. stove & garbage disposal. 773-775 Teresi Court, San Jose. $100 per month. Call ES 7-6373 or CH 3-3515. tf

UNFURNISHED new, very lge., attractive 2 brm. Apt., drapes etc., $90. 1809 Joan Way, S.C., back of PX Mkt. Phone CH 3-5040 or ES 7-0134 tf

LOVELY HOME ON BUDD Ave. Carpets, drapes, and all Elec. Kitchen; 3 bedrooms, 2 full baths; large lot; Lease $130 mo. or contract of sale. WHitecliff 8-1407. TF

NEW 1 bdrm unfurnished apartment, electric kitchen, w-w carpet, drapes. Water and garbage paid. $82.50. 459 Sunberry Dr. CY 2-0078. tf

A LARGE ONE BDR. apartment Elect kitch, drapes, large carport and storage. Water and garbage pd. 532 N. Central Call CY 2-4653. tf

FURNISHED APARTMENT $65 month, all utilities included FR 8-4154. 7-9

VACATION
AT LAKE TAHOE. Fully furnished homes. $85 to $200 wk. Call FR 8-3866 after 5 p.m. 8-6

DUPLEX
1 BEDROOM unfurnished, single or couple only. No pets $72.50. Water, garbage and car port. FR 8-3116. 7-9

NICE NEW 3 room apt. furnished or unfurnished, near Valley Fair. Also 2 rm older furnished apt. with carport in Campbell FR 8-7136. 7-9

CAMPBELL'S FINEST
LARGE DELUXE 3 rm furnished apts. Custom drapes, elect ventilator, 9 cu. ft. refrig, TV outlet, water and garbage pd. Covered car port, beautifully landscaped with private lawn. Steps to complete shopping center.
"House of the Fountains"
Sundial Garden Apartments
350 Dunster Dr., Mgr. Apt. 6
(1 blk off Winchester at Latimer)
FR 8-0881 CY 4-6841 tf

FOR RENT
20,000 ft. CONCRETE BLOCK Building. 20 ft ceiling, zoned heavy manufacturing; 6 cents per foot. Pho. FR 8-3491 or CY 4-1828. 7-9

21-Buildings For Rent

OFFICES AVAILABLE IMMEDIATELY at Union Ave. and Casey Road. Suitable for Real Estate, Insurance, and Accounting. Phone ES 7-4024 between 10 a.m. and 10 p.m. daily except Sundays. TF

24-Rooms

CLEAN furnished rooms, free use community kitchen, washer-drier, parking. REX HOTEL, 31 E. Main St., Los Gatos. EL 4-9726. 6-25

25—Business Services

CONCRETE WORK
FOUNDATION AND PATIOS Free estimates. L. C. Williams, AL 2-0550. tf

CONTRACTOR
CEMENT FINISHING SERVICE
AX 6-0540 tf

C. L. CRANDALL
TREE SERVICE
INSURED, 13 yrs. exp. Topping, Cabling, Removing etc. Phone CY 3-0519. tf

DUMP TRUCK FOR HIRE
5 yd cap. Rock-sand- gravel top soil-slag-manure. AL 2-3199, Eves AL 3-0793. tf

EXCAVATING BASEMENTS
Driveways, Hauling, Wm. N. Gray, licensed contractor. ES 7-0850 tf

LET PAUL DO IT
KITCHEN WALLS. WINDOWS Washed. Floors cleaned and waxed. Reasonable. AN 6 7746. tf

LOAM & MANURE: Sanded gravel, colored rock and brick. Saturday delivery. ACME SUPPLY, Los Gatos. Ph. EL 4-9960 TF

MONEY WIRED—TELEGRAMS SENT
CAMPBELL FLORAL SHOP
Your Western Union Agent
FR 8-2657 tf

CEMENT
NO JOB too small or too large Licensed. Free estimates.
JOHN C. DITRI
922 Harriet Ave., Campbell
Call eves. FR 8-0129 tf

PIANO SERVICE: TUNING and Repair. George Hubbell, member of Piano Technicians Guild.
EL 4-4915 tf

ROTOTILLING
TRASH HAULING, CHAIN Sawing. Free estimate. Manure for sale. Old stoves and iron picked up free. FR 8-5925 or EL 4-2616 after 3. tf

ROTOTILLING
EQUIPPED TO TILL TALL Weeds, General cleaning. New lawns. Free estimates, experience. AN 9-1285. tf

VACUUM CLEANER BARGAINS
Well known brands. We also repair all makes. AX 6-9245 AX 6-4812.
1039 Franklin, Santa Clara tf

27-Child Care

CHILD CARE in Licensed home FR 8-2662 tf

PRESCHOOL CREATIVE PLAY Hours by arrangement. Mon thru Fri. Licensed.
R. Schwartze, R.N., AL 2-7476 tf

MIDDLE AGED, EXPERIENCED baby sitter, evenings. FR 8-2713. tf

CARE OF INFANT IN MY home ES 7-1113. 7-16

HIGH SCHOOL girl wants part time baby sitting work. ES 7-6746. 7-16

SMALL FRY PLAY NURSERY Lic. No. BHC3776, supervised play nursery. Quito area. FR 8-4237. 8-6

30-A—Tutoring

PRIVATE TUTORING
ELEMENTARY GRADE PUPILS Accredited teacher. Experienced in individual teaching Mrs. G. Smith. FR 8-2406. tf

SUMMER TUTORING for children; University Graduate, Experienced. CY7-7177. 7-9

31-Employment Agencies

ANN, JOAN, BETTY!
Are you job hunting?
If so, we have both
Temporary and Permanent
Office Jobs for you!
WESTERN
Agency
12 So. 1st St., S.J. CY 3-8651

33-Instruction

CHILDREN 3 to 6 years old Pixieland pre-school summer session; 2½ hours daily. University Ave., Los Gatos. EL 4-2336. 7-9

YARN — INSTRUCTIONS
ALTERATIONS - ASSEMBLING
ANN'S YARN SHOP
423 S. Bascom Ave.
On L. G. & S. J. Rd. CY 2-6266 TF

DANCE CLASSES
Children age 3 and up. Tap, ballet, interpretive and modern
Children's Studio of Dance
ES 7-2832 tf

SULLIVAN BEAUTY COLLEGE
Positions waiting. Learn the beauty profession at 115 W. San Fernando, CY 5-9516. TF

vak Reading Improvement Center, 110 E. San Salvador (SJ), CY 3-4686; CL 8-6517. Complete diagnostic & remedial services. Licensed teachers; reading specialists. Children, adolescents & adults. tf

36-Lost and Found

CANDY
LOST—A BLONDE LHASA mixed breed female dog, lost in Cambrian area Friday night June 26. Extremely afraid of firecracker noise. REWARD AN 9-2601. 7-9

38-Personals

PAY BY THE MONTH AUTO INSURANCE. If you have a license, I can insure you. V. J. Shipwright, CY 3-4090. tf

REDUCE AND ENJOY IT ON Stauffer's Magic Couch. No Down. Total price, $179.50. Free Home Demonstration. Call Mrs. Baker, AN 9-2721. tf

ATTENTION KNITTERS for West Coast Knitting Co. Call FR 8-7752 or FR 8-8725. dh

TRAFFIC BUILDERS DOOR OPENERS
Pencils, Calendars, Matches, 1000's — imprinted gifts for grand openings, fairs, prizes, executive gifts, Business Cards $3.85 thousand., AN 6 7502. 8-6

39-Pets, Animals, Birds

PEDIGREE SIAMESE kittens for sale, excellent blood line. 627 E. Maple, Campbell. 8-6

WEIMARANER PUPS
A.K.C. — 10 Wks.
$50 — With perm. shots
FR 8-5329 8-6

POODLES—1 white and 1 beige, five weeks old; reasonable. 1340 Santa Inez, San Jose, AN 4-5191. 7-16

PAIR OF KITTENS, one orange and one black and orange. FR 8-7346. 7-9

VETERINARIAN
CAMBRIAN ANIMAL HOSPITAL, between Camden and Casey Road at 708 White Oaks Ave., Campbell. ES 7-3396. Day or Night. tf

40-Convalescent Homes

CONVALESCENT AND AMBULATORY. Jorgenson Nursing Home. CY 4-8924 TF

What a "Quitter" Should Know
"If there is one enterprise on Earth that the 'Quitter' should let alone, it is advertising. Advertising does not jerk — IT PULLS. It begins gently at first. But the pull is steady. It increases day by day, year after year, until it exerts an irresistible power" — John Wanamaker

DO YOU WANT TO RENT - BUY SELL ANYTHING CALL FR 8-0082 AND PLACE A CLASSIFIED AD

LEGAL NOTICE

BOARD OF SUPERVISORS OF SANTA CLARA COUNTY SUMMARY OF MINUTES

June 29, 1959

Roll call - all members present.

Approved minutes of meeting held on June 22, 1959, and subsequent meetings.

Confirmed sales and receipts and approved claims and payroll.

Approved cancellation and refund of certain taxes, and correction of erroneous assessments.

Approved various welfare claims, including fixing of relatives' responsibility, Board authorization for collection of overpayment, and referrals to District Attorney for appropriate action and cancellation of collections.

Approved audit report of Public Official Bonds, and approved audit report of Purissima Hills County Water District subject to recommendation of Controller.

Referred to County Counsel Claims of Margie Rodriguez for personal injuries; Ernesto Guerra for damage to auto; Louis Zarate for damage to auto; and Summons, City of Sunnyvale vs Akira Yoneda et al.

Approved tax bonds for subdivisions located within cities.

Confirmed deposit of $1500 to STF for street improvement at Leigh Ave and Homerite Dr, and approved faithful performance bond in said amount.

Approved election precinct maps.

Adopted resolution granting consent to Sanitation District No. 4, Project 1959-2.

(a)Approved transfer of $1,000 from UR to Care & Examination of Insane

(b) Approved transfer of $10,000 from UR to Jury Fees.

(c) Transfers within budget approved: Agirc Commissioner $100; Agric Extension $20; Boys' Ranch $100; Civil Defense $10; Controller-Tab $5; Coroner & Public Admin $25; Highways & Roads $23 and $150; Hospital $2,660; Juv Prob $1,400 and $10; Library $2,900; LG-Campbell-Saratoga Jud Dist $300; Morgan Hill Jud Dist $20; Parks & Rec $25; Personnel $80; Planning $30; SJ-Alviso Mun Court $400; Branch Jail $530; Sunnyvale Jud Dist $500; Supt of Schools $30; Sup Court $1,003; Trial Juries $1,200; Welfare $7,400.

Filed copy of negotiated contract which will govern Plumbers & Steamfitters Union for 2-year period beginning July 1, 1959.

Accepted County Counsel's ruling, and resolved that July 3 not be a legal holiday for County employees. Filed American Federation of State, County & Municipal Employees communication endorsing legal holiday on July 3.

Referred to County Executive letter of Ellen Smith Romano protesting inclusion of her property in proposed Nogales Industrial Assessment District by City of Sunnyvale.

Request for cancellation of of franchise bond of Agnew Water Works held in abeyance. Matter referred to County Counsel for demand on bonding company for payment of tax in arrear.

Approved installation of 3 street lights on Reed Ave south of Fleming Ave.

Under advisement for one week job specifications for Collection Agent and Asst Collection Agent.

District No. 1 appointments expiring July 1, 1959:

Electrical Board of Appeal appointment held one week.
Reappointed John S. Mise to Health & Welfare Commission.

District No. 2 appointments expiring July 1, 1959:

Building Board of Appeal appointment held one week.
Reappointed Oscar W. Meyer to House Moving Board of Appeal
Reappointed W. E. Freitas to Parks & Recreation Commission
Reappointed Sal Ruiz to Planning Commission.

District No. 4 appointments expiring July 1, 1959:

Appointed Harry N. Fredrickson, 1126 Norval Way, SJ to the National Guard Commission.
Reappointed Ben H. O'Dell to the Plumbing Board of Appeal.

Held for one week appointment by Board as a whole to Library Commission - McKie Eastman term expiring.

Appointed Tony Frazio, Rt2 Box 119, Morgan Hill, to Fish & Game Commission replacing George C. Milias, resigned.

Referred to County Executive request of Sal Ruiz, Chairman House Moving Board of Appeal for additional appointment to said Board to assist in securing quorum at meetings.

County Executive requested to review Ordinance NS-300.9 for possible revision of the composition of the House Moving Board of Appeal.

Adopted resolution granting consent to City of San Jose to the doing of certain work and improvements within and upon Alum Rock Ave. DellaMaggiore abstains.

Accepted work completed in Tract 935, and Tract 2072, and released street bond for Bryan Wallace property on Old Trace Rd.

Approved plans and specifications for resurfacing of Moorpark Ave between SJ-LG and Meridian Rds, bids July 13, 11 a.m.

Approved Change Order 149-1, New Ave Culvert, $210 increase, and authorized execution of Notice of Completion for same.

Referred to Public Works request of Attorney John Marlais for early construction of portion of frontage road between Tract 1912 and Canoas Garden Ave.

Director of Parks & Recreation authorized to proceed with preparation of plans for construction of floating docks to provide facilities for fishermen at south end of Anderson Lake.

Referred to County Executive Rex V. Saunders request re County Plumbers fringe benefit pay and foreman wages, and mileage reimbursement.

Referred to County Counsel request of Town of Los Altos Hills for sanitary sewer easement along Arastradero Rd. County has no authority within City Limits.

Resolved to re-establish existing communications cost schedule.

Adopted resolution approving modified plans and specifications and fixing July 13, 11 a.m. as time for hearing on Melody Wood LID.

Authorized execution of agreement, Traver & Cavanagh, Meridian Rd R/W.

Authorized execution of agreement with Gilroy Rural Fire District for communication services.

Authorized execution of agreement with State Personnel Board for 1959-60 examination services.

Authorized execution of agreement with Peat, Marwick, Mitchell & Co. for post audit.

(a) Adopted resolution urging Governor Brown to veto SB 48 which proposes to change primary election from June to August.

(b) Adopted resolution urging Governor Brown to veto AB 2473 which provides for county investment boards. Hubbard abstains.

Authorized execution of Trapper Agreement for 1959-60.

Authorized execution of agreement with Mr. Cereghino modifying lease agreement to provide that amount of fire insurance on Los Altos Fire Station be by mutual agreement between him and the Fire District.

Adopted resolution accepting Ilama Court No. 228 in District 5 as a County road.

Adopted resolution and order proclaiming adandonment of County road by reason of construction of Uvas and Chesbro Dams.

Adopted Resolution No. 3-36 designating "Stop" intersections.

Adopted resolution of intention for McLaughlin-Story Annex to Pala Lighting District, hearing July 20, 11 a.m.

Under advisement until July 6 resolution re State Employee Retirement System OASDI coverage.

Adopted Salary Ordinance amendment NS-5.59.1 affecting various departments.

Adopted Ordinance NS-300.40 revising County employees auto mileage reimbursement.

Under advisement, Board policy re contribution to cities for signalization of intersections lying within city-county jurisdiction. Copy of County Executive's letter to be mailed to each Supervisor.

Attorney Albert Henley appeared re Tri-County Water Authority Budget.

Approved application 171.2.41 Mueller & Jessup.

Awarded contract for widening Meridian Road between San Carlos St and Fruitdale Ave to Leo F. Piazza $251,289.50.

Adopted resolution to consummate purchase of property from West Valley Hospital District.

Adopted resolution to vacate easement in Tract 2270.

Adopted resolution to annex Sunnybrook Annex No. 1 to Campbell Lighting District

—o—

Santa Clara County Trafficways Governing Board meeting on Wednesday, July 8, 7:30 p.m. San Jose City Council Chambers.

County Counsel reports re case of County vs. Rapp, former North County Bldg Site. County Counsel authorized to inform title company that continuance of case may jeopardize County.

Met with Water Advisory Committee and City representatives re County-wide water agency. Accepted recommendations of Water Advisory Committee re cooperation of water agencies to accomplish a unified program, and appointment of subcommittee for study.

Adopted resolution of intention to approve amendment to contract with State Employees' Retirement System to increase retirement allowances to retired County employees.

Authorized execution of agreement with City of San Jose for construction of sanitary sewer siphon at Canoas culvert.

SITTING AS FLOOD CONTROL DISTRICT BOARD

Approved minutes of previous meeting.

Adopted resolution authorizing Joint-Use Agreement with PG&E, San Francisquito Creek NW-1-2.

Approved plans and specifications for Permanente Creek Cross Channel NW-1-3 bids July 20, 11 a.m.

Authorized execution of agreement, Los Altos Elementary School District, covered box channel, Permanente Creek NW-1-3.

Adopted resolution authorizing indenture, easement for storm drain line, SP Co. Adobe Creek NW-1-4.

Adopted resolution authorizing acquisition and resolutions accepting deeds: McGraw, Okuda, Tosetti, Hale Creek NW-1-8.

Adopted resolution authorizing consent to Community Use Agreement, PG&E, Calabazas Creek NC-1-1.

Adopted resolution authorizing agreement, City of Cupertino, Regnart Creek, NC-1-5.

Authorized execution of San Francisco Water Department Revocable Permit, West Sunnyvale Outfall NC-1-7.

Approved payment of $94.38 to Creegan & D'Angelo for engineering services, Calabazas Creek, NC-1-10.

Authorized engineering services of Robert S. Jordan, check structural plans, Guadalupe River, C-1-3.

Adopted resolutions authorizing eminent domain action: Haeseli, Emerson, Glumaz, Belshaw, California Water Service Co. Viscovich, Mardesich; Permanente Creek Cross Channel NW-1-3.

Adjourned Flood Control District Board.

—o—

Adjourned Board of Supervisors.

ATTEST:
RICHARD OLSON,
Clerk of the Board of Supervisors
Pub. July 2, 1 959

LEGAL NOTICE

RESOLUTION NO. 764

BEING A RESOLUTION OF THE CITY COUNCIL OF THE CITY OF CAMPBELL DECLARING ITS INTENTION TO CALL A SPECIAL ELECTION IN CERTAIN INHABITED TERRITORY CONTIGUOUS TO SAID CITY PROPOSED TO BE ANNEXED THERETO, FOR THE PURPOSE OF SUBMITTING TO THE QUALIFIED ELECTORS RESIDING IN SAID TERRITORY THE QUESTION WHETHER OR NOT SAID TERRITORY SHALL BE ANNEXED TO THE CITY OF CAMPBELL, AND FIXING A TIME AND PLACE WHEN AND WHERE ANY PERSON OWNING REAL PROPERTY WITHIN SUCH TERRITORY MAY APPEAR BEFORE SAID CITY COUNCIL AND SHOW CAUSE WHY SUCH TERRITORY SHOULD NOT BE SO ANNEXED.

BE IT RESOLVED by the City Council of the City of Campbell:

SECTION 1.That it is the intention of the City Council of the City of Campbell to call a special election to be held on the 13th day of October, 1959, in certain inhabited territory contiguous to said City, proposed to be annexed thereto, for the purpose of submitting to the qualified electors residing in said territory the question whether or not said territory shall be annexed to the City of Campbell.

Said inhabited territory proposed to be annexed is described as follows:

Beginning at the point of intersection of the Westerly boundary line of Tract No. 370, Campbell Manor, a map of which is filed for record in Book 15 of Maps, page 15, Santa Clara County Records, with the Southerly boundary line of Tract No. 1587, Latimer Park, unit No. 2, a map of which is filed for record in Book 63 of Maps, page 35, Santa Clara County Records; thence Easterly along the Northerly boundary line of said Tract No. 370 to the Northeast corner of Lot 17 of said Tract No. 370; thence Southerly along an Easterly boundary line of said Tract No. 370, being also the Easterly lines of Lots 17, 18, 19, and 20 and the Easterly terminus of Hedegard Avenue, all as shown on said Map of Tract No. 370 to the intersection thereof with the Southerly line of said Hedegard Avenue; thence Westerly along said Southerly line of Hedegard Avenue to the Northeasterly corner of Lot 21 of said Tract No. 370; thence Southerly along said Easterly line of Lot 21 to the Southeasterly corner thereof; thence Westerly along the Southerly line of said Lot 21 to the Northeasterly corner of Lot 30 of said Tract No. 370; thence Southerly along the Easterly line of said Lot 30 and the Southerly prolongation thereof to the intersection thereof with the Northerly line of Campbell Avenue, as it formerly existed 50 feet wide; thence Westerly along the said Northerly line of Campbell Avenue, as it formerly existed 50 feet wide, to the intersection thereof with the Southerly prolongation of the Westerly line of said Tract No. 370; thence Northerly along the said Southerly prolongation of the Westerly line and the Westerly line of said Tract No. 370 to the point of beginning.

SECTION 2. That said territory hereby is designated and identified for such election purposes and for use upon the ballots at such election as Campbell Manor Annexation 1959-1.

SECTION 3. Notice hereby is given that on the 3rd day of August, 1959, at the hour of 8:30 o'clock P.M., in the Council Chambers of the City Hall of the City of Campbell, any person owning real property within said Territory so proposed to be annexed and having any objection to the proposed annexation may appear before said City Council and show cause why such territory should not be so annexed. Such protest must be in writing and shall state the name or names of the owner or owners of the property affected by such annexation and the location and area of such property in general terms. If it be found that protest is not made by owners of a majority of the separate parcels of property within the territory proposed to be annexed, further proceedings shall be taken in accordance with the law for the holding of such special election.

SECTION 4. That the City Clerk shall certify to the adoption of this resolution and cause the same to be published in the Campbell Press once a week for the two weeks prior to the said hearing, and to post or cause to have posted three copies thereof in three public places within the territory proposed to be annexed for at least ten (10) days prior to the hearing and that the City Clerk shall give or cause to be given a written notice of such hearing to each owner of land or equitable interest therein, who has filed his name and address with the County Assessor and a general description of such land sufficient to identify it on County Assessment roll with said Clerk, the said Notice to be mailed at least twenty (20) days prior to the hearing.

PASSED AND ADOPTED this 29th day of June, 1959, by the following vote:

AYES: Councilmen: Chappell, Mayne, Rose, Weitzel, Fairchild
NOES: Councilmen: None
ABSENT: Councilmen: None

APPROVED:
MYRON L. FAIRCHILD
Mayor

ATTEST:
DOROTHY TREVETHAN
City Clerk

Pub. July 2 and 9, 1959

LEGAL NOTICE

RESOLUTION OF INTENTION TO DEDICATE A PARCEL OF LAND FOR PUBLIC STREET PURPOSES TO CITY OF SAN JOSE

Pursuant to Sections 18671 through 18765 of the Education Code of the State of California,

WHEREAS, the Moreland School District of Santa Clara County, State of California, hereinafter called "District", is the owner of the following described real property situated in said district and in said county:

All that certain real property situate in the City of San Jose, County of Santa Clara, State of California being more particularly described as follows:

BEGINNING at the Southeast corner of that certain 0.551 acre parcel of land designated as "Parcel C", as said parcel is shown on that certain Record of Survey map prepared by Leo W. Ruth, Civil Engineer No. 7147, and filed for record in Book 82 of Maps, at page 4, Santa Clara County Records, said point also being the Northwest corner of Tract No. 1933, The McKinnon Tract, the map for which is filed in Book 84 of Maps, at pages 4 and 5, Santa Clara County Official Records; thence from said point of beginning along the Southerly line of said "Parcel C" North 79° 05' 16" West 194.74 feet to the Southwest corner thereof; thence along the Westerly line of said "Parcel C" North 17° 08' 31" East 10.06 feet; thence parallel and distant 10.00 feet Northerly measured at right angles to the Southerly line of said "Parcel C", South 79° 05' 16" East, 193.17 feet; thence South 8° 10' 54" West 10.01 feet to the point of beginning, being the most Southerly 10 feet of "Parcel C" herein above referred to and being a portion of Lot No. 3 of the Graves Tract in the Quito Rancho.

WHEREAS, it is to the best interest and advantage of said District that a certain street be located, constructed and established, the proposed route of which lies over, upon, through and across the hereinabove described real property; and

WHEREAS, it is necessary for said District to dedicate said property to the City of San Jose for said public street purposes.

NOW, THEREFORE, BE IT RESOLVED that this Board intends and hereby declares its intention to dedicate and grant to the City of San Jose all the real property hereinabove described for public street purposes and that the Board on the 14th day of July 1959, in its meeting room located in Elvira Castro School, San Jose, California, which said room constitutes the regular place of meeting of said Board and public meeting, at the hour of 8:00 o'clock p.m. will hold a public hearing upon the question of dedicating said real property to the City of San Jose for public street purposes;

AND BE IT FURTHER RESOLVED that no vote of the electors of said School District shall first be taken before such dedication is made;

AND BE IT FURTHER RESOLVED that said real property will be dedicated to the City of San Jose upon the following terms and conditions, to wit:

That said property be used exclusively as a pulic street.

AND BE IT FURTHER RESOLVED that at said time and place such public hearing shall be held and at said time and place or at any other meeting of this Board held within sixty (60) days thereafter, this Board will adopt a resolution by a two-thirds vote of all its members authorizing and directing the Clerk of this Board to execute a Deed of Dedication of said property and to deliver the same to the City of San Jose.

PROVIDED, HOWEVER, that if a petition protesting the proposed dedication, signed by at least ten percent (10%) of the qualified electors of the District as shown by the affidavit of one of the petitioners, be filed with this Board at the meeting held at the time and place hereinabove fixed, this Board before taking any further action on the proposed dedication, will submit the question of whether the proposed dedication should be made to the Superintendent of Schools of the County of Santa Clara, whose decision shall be final.

IT IS HEREBY FURTHER RESOLVED AND ORDERED that notice of the adoption of this Resolution by this Board shall be given by posting this resolution in three (3) public places in said Moreland School District not less than ten (10) days before the date of said meeting and further that this notice shall be published once not less than five (5) days before the date of said meeting in the Campbell Press, a newspaper of general circulation publishd in said Moreland School District.

PASSED AND ADOPTED by the Board of Trustees of Moreland School District of Santa Clara County, State of California, this 23rd day of June, 1959 by the following vote:

AYES: Brydon, Riordan, Taylor
NOES: None
ABSENT: Towle

EUGENE J. RIORDAN,
Clerk of the Board of Trustees of Moreland School District of Santa Clara County.

Pub. July 2, 1959

LEGAL NOTICE

CERTIFICATE OF INDIVIDUAL TRANSACTING BUSINESS UNDER FICTITIOUS NAME

I, the undersigned, do hereby certify that I am transacting business at 631 McGlincey, in the City of Campbell, State of California, under a designation not showing the name of the person interested in such business, to-wit:

OSGOOD FIBERGLASS CO.;

That I am the sole owner of said business and that my residence address is 1017 Dyer Drive, Lafayette, Contra Costa County, California.

Dated May 20, 1959

LLOYD W. OSGOOD
Lloyd W. Osgood

STATE OF CALIFORNIA
ss
COUNTY OF CONTRA COSTA

On the 20th day of May, 1959 before me, Vernon Patterson, a Notary Public in and for said County and State personally appeared LLOYD W. OSGOOD known to me to be the person whose name is subscribed to the foregoing instrument and acknowledged to me that he executed the same.

VERNON PATTERSON
(SEAL)

Pub. June 11, 18, 25 and July 2, 1959

LEGAL NOTICE

CAMPBELL UNION HIGH SCHOOL DISTRICT CAMPBELL, CALIFORNIA NOTICE TO BIDDERS

NOTICE IS HEREBY GIVEN that the Board of Trustees of the Campbell Union High School District of Santa Clara County, California, hereby invites and will receive sealed proposals for WOOD, METAL AND MACHINE SHOP BENCHES BID for Del Mar High School, Del Mar Avenue near Leon Drive, San Jose, California, according to plans and specifications on file at the office of the Campbell Union High School District, 1224 Del Mar Avenue, San Jose, California.

Written bids must be submitted not later than 2 P.M., July 20, 1959, at 1224 Del Mar Avenue, San Jose, California.

Bids submitted by mail should be submitted to Board of Trustees, Campbell Union High School District, 151 N. Winchester Road, Campbell, California.

Bids must be prepared in full accordance with the instructions to bidders, and the plans and specifications, conditions as to lists of subcontractors, wage scales, and other provisions as fully set forth in the above plans and specifications.

The Board reserves the right to reject any and all bids.

The Board also reserves the right to waive any informality in any bid received, at its discretion.

BY ORDER OF the Board of Trustees of the Campbell Union High School District.

WM. L. MURPHY,
Clerk of the Board

Pub. July 2 and 9, 1959

LEGAL NOTICE

CAMPBELL UNION HIGH SCHOOL DISTRICT CAMPBELL, CALIFORNIA NOTICE TO BIDDERS

NOTICE IS HEREBY GIVEN that the Board of Trustees of the Campbell Union High School District of Santa Clara County, California, hereby invites and will receive sealed proposals for DEL MAR INSIDE BLEACHER BID for Del Mar High School, Del Mar Avenue near Leon Drive, San Jose, California, according to plans and specifications on file at the office of the Campbell Union High School District, 1224 Del Mar Avenue, San Jose, California.

Written bids must be submitted not later than 2 P.M., July 13, 1959, at 1224 Del Mar Avenue, San Jose, California.

Bids submitted by mail should be submitted to Board of Trustees, Campbell Union High School District, 151 N. Winchester Road, Campbell, California.

Bids must be prepared in full accordance with the instructions to bidders, and the plans and specifications, conditions as to lists of subcontractors, wage scales, and other provisions as fully set forth in the above plans and specifications.

The Board reserves the right to reject any and all bids.

The Board also reserves the right to waive any informality in any bid received, at its discretion.

BY ORDER OF the Board of Trustees of the Campbell Union Hight School District.

WM. L. MURPHY
Clerk of the Board

Pub. June 25 and July 2., 1959

LEGAL NOTICE

STATEMENT OF PARTNERSHIP

THE UNDERSIGNED HEREBY CERTIFY:

That they have heretofore formed a partnership under the name and style of

JEFFERS'

That the names and residence addresses of the only persons interested in said business are as follows:

George E. Jeffers
377 California Avenue
Campbell, California
Rex Elliott Jeffers
162 West Catalpa Lane
Campbell, California

that said named persons are all of the partners of said partnership.

That said partnership has located its principal office at 241 East Campbell Avenue, in the City of Campbell, County of Santa Clara, State of California.

That this Statement is made in compliance with Section 15010.5 of the Corporations Code of the State of California.

That both of the above named partners may, and shall be, required to, on behalf of the above named partnership, execute a conveyance of real property.

IN WITNESS WHEREOF, the parties hereto have subscribed their names this 30th day of May, 1959.

George E. Jeffers
Rex Elliott Jeffers

STATE OF CALIFORNIA)
)ss.
COUNTY OF SANTA CLARA)

GEORGE E. JEFFERS and REX ELLIOTT JEFFERS, being duly sworn, each for himself and not one for the other, deposes and says:

That he is one of the persons named in the foregoing Statement of Partnership; that he has read said Statement of Partnership and knows the contents thereof, and that the same is true of his own knowledge.

George E. Jeffers
Rex Elliott Jeffers

Subscribed and sworn to before me this 30th day of May, 1959

(seal) Richard W. Morton
Notary public in and for the County of Santa Clara, State of California

STATE OF CALIFORNIA)
)ss
County of Santa Clara)

On this 30th day of May, 1959 before me, Richard W. Morton, a Notary Public in and for the County of Santa Clara, State of California, residing therein, duly commissioned and sworn, personally appeared Geroge E. Jeffers and Rex Elliott Jeffers known to me to be the persons whose names are subscribed to the within instrument and acknowledged to me that they executed the same.

IN WITNESS WHEREOF, I have hereunto set my hand and affixed my official seal in the County of Santa Clara the day and year in this certificate first above written.

(seal) Richard W. Morton
Notary Public in and for the County of Santa Clara, State of California

Pub. June 11, 18, 25 and July 2, 1959

LEGAL NOTICE

San Francisco 2, California
UNderhill 1-8700, ext. 2812
ELVA R. SOPER
438 State Building

IN THE SUPERIOR COURT OF THE STATE OF CALIFORNIA IN AND FOR THE COUNTY OF SANTA CLARA NOTICE OF HEARING

NO. 51354

PETITION FOR PROBATE OF WILL

In the Matter of the Estate of JOSEPH V. GOMES, also known as J. V. GOMES, also known as JOAQUIN VICENTE GOMES. Deceased

NOTICE IS HEREBY GIVEN that Joseph V. Gomes has filed herein a petition for probate of the will of the above-named decedent and for issuance of letters of administration with will annexed to said petitioner, reference to which is hereby made for further particulars, and that the same is hereby set for hearing by the Court on tenth day of July, 1959 at 9:30 a.m. in Department No. 2 of the above entitled Court, in the Court House, San Jose, California.

ALL PERSONS INTERESTED ARE NOTIFIED to appear at the time and place mentioned in this notice and show cause, if any they have, why the order should not be made.

Dated June 19, 1959

PAUL R. TEILH
Clerk of said Court
By H. FRIEDMAN
Deputy Clerk

Pub. June 25, July 2 and 9, 1959

HOOK UP! SHOOT STRAIGHT . . . On the left Marine reservist Pfc. Robert W. Hill, 741 Lovell, Campbell, makes sure his helmet straps are hooked before the landing vehicle begins its run out to sea during the practice exercises in southern California. Pfc. Hill is a member of the 5th 75mm AAA Battery which is attending two weeks summer camp at Coronado. On the right Pfc. D. C. Tranberg, 100 S. Milton Ave., Campbell and Pfc Wilbur L. Clewett of Santa Clara put their machine gun into action after disembarking from a landing craft mock-up on the beach. Official USMC photo

"Oscar" Winner Donna Reed Is Busier Off-Camera

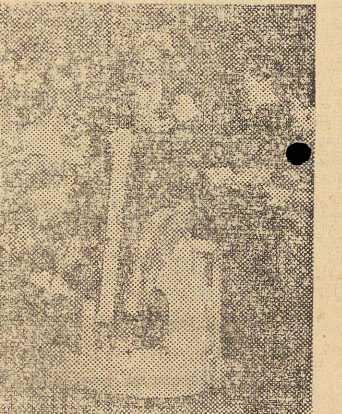

Photo courtesy of Shulton

If you want to know how it feels to win an Oscar, ask the girl who owns one. A recent interview with Donna Reed on a flying trip to the East coast gave us this opportunity.

"Winning the award was the proudest moment of my life," said the star of the Donna Reed Show, ABC-TV, who was voted Best Supporting Actress in "From Here to Eternity" with Frank Sinatra. "I thought I had arrived and the world was mine. Alas, it just isn't so. You just can't sit around polishing your Oscar. Staying on top is harder than getting there. When you graduate to a TV series you are busier off-camera than on," says Donna.

Tony Owen, Donna's husband and producer of her TV show says that Donna has a built-in sense of good public relations — witness this photo taken on a recent visit to the Shulton plant in Clifton, N. J. Mr. Owen is the candid-cameraman in the foreground. "But" he said, "autographs along the assembly line were only part of this good will tour. Long conferences were held with Mr. George L. Schultz, President of the company to discuss promotional plans tieing in with the Donna Reed Show."

Look for the UL Label and Live Safer Electrically
Don't give fire a place to start!
Ad No. G19

Seattle Seafair 10 Years Old

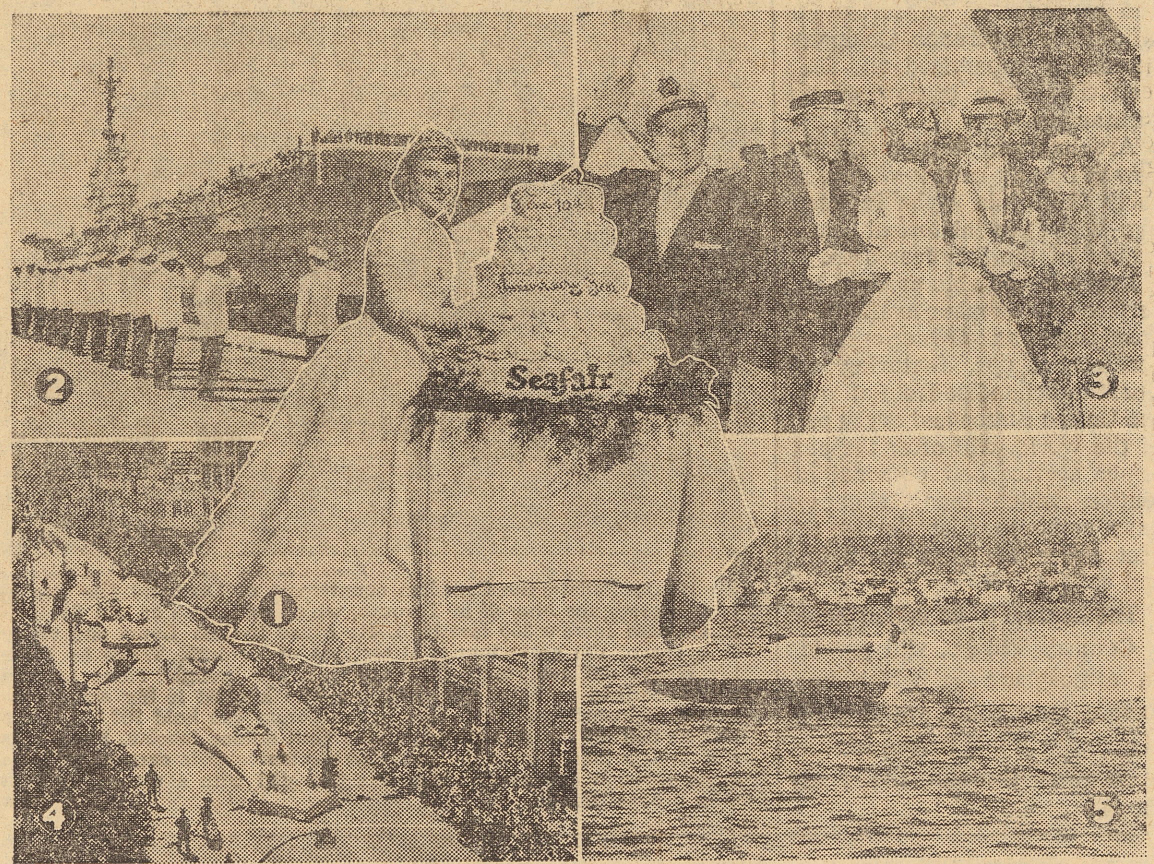

QUEEN OF THE SEAS JUDY PAULSON, (Picture No. 1), displays a huge birthday cake as she smiles an invitation to the 10th Anniversary edition of the Seattle Seafair, July 31-August 9. Among the many spectacular events will be the visit of the U. S. Pacific Fleet headed by the U.S.S. Yorktown. Picture No. 2 shows pierside welcome as aircraft carrier arrives for annual maritime mardi gras. Celebrities destined for official roles in the 1959 Seafair include comedian Bob Hope (Picture No. 3), Bing Crosby and Phil Harris. The trio, shown on receiving end of a typical Seafair welcome, will be grand marshals of the Grande Parade (Picture No. 4) to be held on Saturday, August 1. Parade theme this year is "Famous Anniversaries." The climax of the Seafair comes on Sunday, August 9, when a crowd of 500,000 persons will watch the 52nd running of the Gold Cup race on Lake Washington. Kentucky derby for unlimited hydroplanes, the 1958 race was won by Hawaii Kai III (Picture No. 5), over a field of 16 of the world's fastest speedboats.

SPARKY SAYS

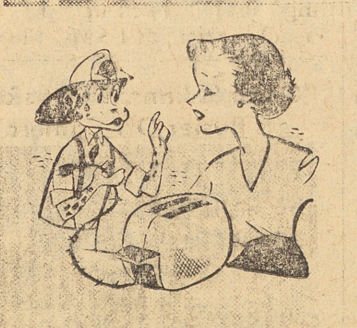

Replace Your Frayed Electric Cords!

Don't give fire a place to start!

Call FR 8-0082
PRESS WANT ADS
GET RESULTS
Call FR 8-0082

Your Deepest Thoughts . . .
are expressed with flowers
- Distinctive Funeral Arrangements
- Unique Floral Arrangements

FREE DELIVERY
PIFER POSIES
2770 So. S.J.-L.G Rd.
(South of Casey Rd.)
ES 7-1030

DICONDRA FLATS
88¢
NELSON GARDEN CENTER
(of Nelson Grain and Supply Co.)
275 E. CAMPBELL AVENUE

PRESS WANT ADS
GET RESULTS
Call FR 8-0082

SUMMER SPECIAL
Tues. — Wed. — Thurs. Only
Permanents
$8.50
INCLUDES — HAIR CUT
WANETA'S
279 E. CAMPBELL AVE.
FR 8-6465

4th OF JULY SPECIAL
2 PC. Capri Sets $2.49
All sizes and colors
DRESSES
REDUCED TO $3.98
ROZANNE SHOP
LINGERIE—SPORTS WEAR—JEWELRY
329 E. CAMPBELL AVE. FR 8-2052

"PLANT FOR BEAUTY"
FINE QUALITY NURSERY STOCK AT
Grable's Nursery
POPULAR PRICES
BEST FERTILIZERS
ORTHO SPRAYS
860 Steinway Ave.
FR 8-4431

21" Picture Tube
INSTALLED
$39.95 ONE YEAR GUARANTEE
SANTINO'S
"House of Electronics"
ES 7-6132
Hamilton Shopping Plaza

Consult your physician

When you are ill, consult your physician first. If medication is required, bring your prescriptions to us for complete, prompt, and efficient professional prescription service. To be of service to you is our primary objective.

Rx

CLARK'S DRUGS
OUR PRESCRIPTION DEPARTMENT IS THE MOST IMPORTANT PART OF OUR STORE
Telephone: FR 8-2011 —— FREE DELIVERY

DIRTY RUGS
CLEANED
FREE Pick Up and Delivery or 30% Cash and Carry
CHerry 3-9951
ATLAS Rug & Upholstery
CLEANERS & DRYERS
CH 3-9951
3031 El Camino Real
Santa Clara (bet. Lawrence Sta. Rd. & Moonlight Theatre

STILL YOUR BEST TWO BITS WORTH
"25¢"

MORE LOCAL GENERAL ADVERTISING

MORE LOCAL GROCERY ADVERTISING

MORE LOCAL READER INTEREST

MORE LOCAL CIRCULATION

MORE LOCAL CLASSIFIED ADVERTISING

IT'S THE MOST!

SUBSCRIBE TODAY
CAMPBELL PRESS
FR 8-0082

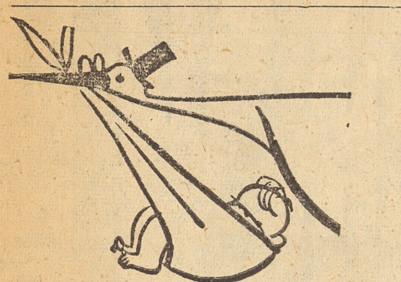

Heir Delivery

Campbell Area

GAARDER—To Mr. and Mrs Roger M. Gaarder, 1141 Emerson Ave., a girl, Nancy Jane born June 19, at O'Connor Hospital.

SCANLON—To Mr. and Mrs. Charles E. Scanlon, 680 Albert Way a girl, Elizabeth Marie born June 19 at O'Connor Hospital.

STRAUB—To Mr. and Mrs. Benjamin Franklin Straub, 534 Century Ave., a boy, Michail Allen, born June 21 at Doctors General Hospital.

CORNWELL—To Mr. and Mrs Lorain S. Cornwell, 140 Calado Ave., a girl, Sarabeth Sin clair, born June 23 at O'Connor Hospital.

PLO—To Mr. and Mrs. Richard F. Plo, 63 N. First St., a boy, David Richard, born June 23 at O'Connor Hospital.

D'AMBROSIO—To Mr. and Mrs. Warren A. D'Ambrosio, 3051 David Ave., a boy, David Warren, born June 24 at O'Connor Hospital.

TOWNLEY—To Mr. and Mrs. Allen E. Townley, 1613 Villarita Dr., a boy, Randolph Leigh born June 24, at O'Connor Hospital.

WOODS—To Mr. and Mrs. Donald A. Woods, 1033 Theresa Ave., a boy, Larry Dean, born June 24 at O'Connor Hospital.

CULL—To Mr. and Mrs. Carl Vernon Cull, 848 White Oaks Road, a boy, Martin Alexander, born June 25 at San Jose Hospital.

HASSLER—To Mr. and Mrs. Joseph Hassler, 238 Railway Ave., a boy, born June 25 at O'Connor Hospital.

SCHMID—To Mr. and Mrs. Walter Schmid, 570 S. Union Ave., a boy, Keith LeRoy, born June 25 at O'Connor Hospital.

ANTHONY—To Mr. and Mrs. Mrs. Watie Charles Anthony, 717 Shamrock Dr., a boy, Randy Charles, born June 26 at Doctors General Hospital.

RAMSEY—To Mr. and Mrs. Wayne R. Ramsey, 3233 Cadillac Dr., a boy, Edward Mathew, born June 26, at at O'Connor Hospital.

Clyde L. Fischer, Jack G. Fischer, Roger Darling
John E. Faber

CAMPBELL MEMORIAL CHAPEL
(MORTUARY)
THOUGHTFULLY DEDICATED TO THOSE WE SERVE
231 E. Campbell Ave. FR 8-0061

Following Route of Furtraders

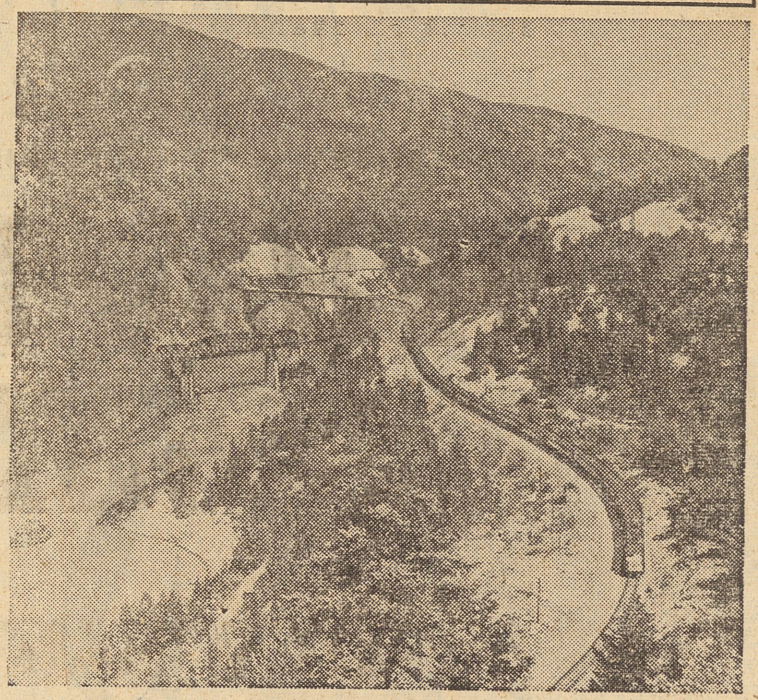

Photo: Courtesy Canadian National Railways

Following the spectacular Fraser River Valley of British Columbia on its 2,924-mile run from Montreal to Vancouver, the "Super Continental," of the Canadian National Rys., has cut another 30 minutes from its across-Canada schedule, making the "Super" the fastest Canadian transcontinental westbound train by one hour. The "Super's" running time from Montreal to Vancouver via Winnipeg, Saskatoon, Edmonton and Jasepr is 70 hours. FNS

California Health Officials Caution Campers on Rabies

The State Health Department has warned campers against sleeping on the ground in open areas where rabies exists in wildlife without adequate protection against attack; especially from skunks.

Dr. Malcolm H . Merrill, state health director, said that five Sacramento area Boy Scouts were exposed to rabies infection this spring when a rabid skunk invaded their campsite near Michigan Bar, and that similar incidents are reported each year.

In 1954, according to the director, a woman and her husband were attacked twice during the night by a small spotted skunk while sleeping in a tent in Tulare County. The skunk was killed the next morning, and proven rabid on laboratory examination. The woman, who was bitten twice, later died of rabies.

Dr. Merrill suggested that campers sleep off the ground and in a tent which can be tightly fastened to prevent invasion by animals. Or, he added, it might be feasible, if sleeping on the ground in the open, to stake out a low fence made of chicken wire.

Skunk or other wildlife rabies cases have been recognized, or cases in domestic animals have been rcognized with wildlife implicated as a possible source of infection, in 41 counties. None, however, have been recognized above the snow line in the mountain counties.

In California from the first of the year through June 15 there have been a total of 64 cases of rabies reported in animals, of which 44 were in skunks, three in foxes, 11 were bovine, two in horses and one each in a cat, a dog, bat and racoon.

Developers Plan "Biggest" Center At Stevens Creek

After months of negotiations, the sale of the largest piece of commercial property in the history of downtown San Jose and one of the largest in the recent history of Northern California, has been culminated.

The purchaser, R onald Williams, owner and developer of Town & Country Village shopping center in Palo Alto, has announced that construction of a 25 million dollar, 200 store shopping center will begin immediately on the 50 acre site, located at the corner of Steven's Creek and Winchester Road.

Williams had previously acquired a substantial portion of the 50 acres at an undisclosed figure and the selling price for the remaining interest was reportd to be inexcess of one million dollars.

The sellers were the First Cupertino Corporation, the Crocker Anglo National Bank, as trustee, and Jack Cussens, prominent San Jose investor and developer, who represented himself as well as the other sellers. George Myren, vice president and manager of California Pacific Title Insurance Company, personally supervised and handled the entire escrow of the transaction.

Architectural design of the new shopping center will be in early California style, in keeping with the historical background of the San Jose area.

Every imaginable product and service will be made available to area residents. Owner-operated specialty shops, featuring the finest merchandise from all over the United States and every part of the world, will offer the customer service and personal attention which many shoppers have come to miss during the past years of mass marketing and selling.

The center, to be called Town & Country Village, will provide an atmosphere in which customers may relax while shopping and will feel free to leisurely browse through the many shops.

Toronto's "Pellatt's Folly"

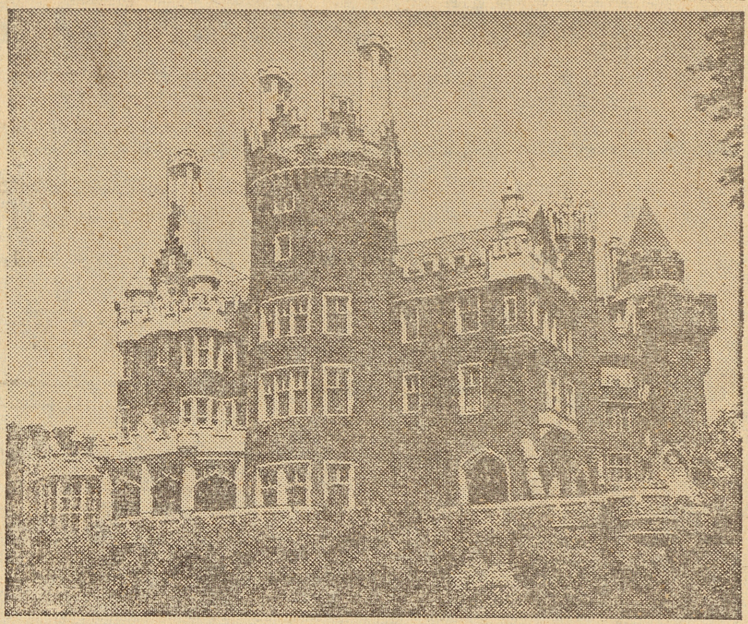

Photo: Courtesy Canadian National Railways

Sir Henry Pellatt, the Canadian counterpart of Diamond Jim Brady, built a castle for himself in Toronto, which resembles an old Scottish castle with turrets 300 feet high. He called it Casa Loma and today it is one of the great tourist attractions of Toronto. While he lived, Sir Henry did everything in a big way. He brought stone masons from Scotland to build the structure. The kitchen is big enough to feed a regiment at a single sitting; the library can hold 100,000 books and he had all the bathtubs equipped with golden faucets. Sir Henry also built a tunnel from the house to the stable wide enough to drive a car through and every horse was provided with a mahogany stall with bronze fittings. FNS

Now . . . three offices to more conveniently serve you

Insured savings earn 4% current rate per annum. All accounts insured to $10,000 by an agency of the Federal government. Free customer parking adjacent to each office.

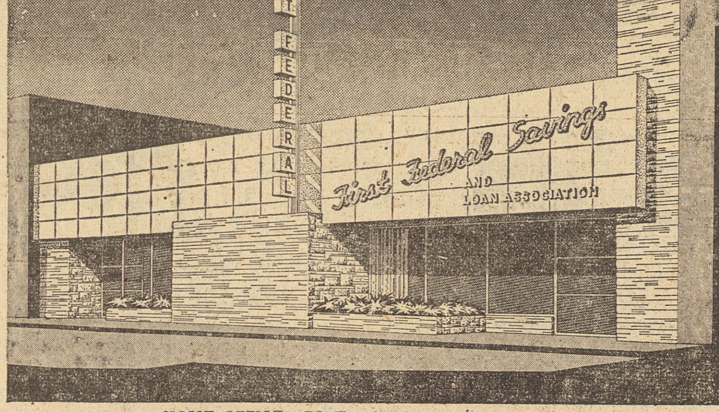

HOME OFFICE—50 North First Street, San Jose

STEVENS CREEK OFFICE—3595 Stevens Creek Boulevard, Santa Clara

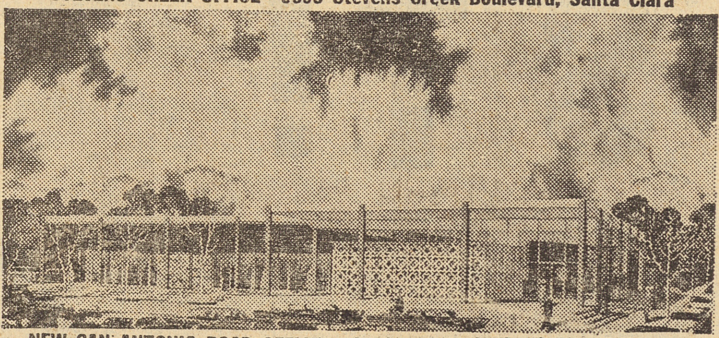

NEW SAN ANTONIO ROAD OFFICE—608 San Antonio Road, Mountain View

SAFETY comes FIRST at FIRST FEDERAL

SAVINGS AND LOAN ASSOCIATION

a mutual savings institution

4% CURRENT RATE PER ANNUM. ALL ACCOUNTS INSURED TO $10,000.

Open 'til 6:00 p. m., Friday, July 10

DON'T ...do-it-yourself!

HAVE AN EXPERT DO IT

Advertising in this Directory Call FR 8-0082

Antiques—Plating

Antiques Restored
SILVER AND LAMPS REPAIRED AND REFINISHED
PLATING OF ALL KINDS & POLISHING
Los Gatos Plating Shop
227 W. Main St., Los Gatos
ELgato 4-1280

Appliances

APPLIANCES
SALES - SERVICE
All Makes
A&A APPLIANCE
476 E. Campbell Ave. FR 8-7101

APPLIANCES REPAIRED
Irons, Toasters, etc. Have bags, brushes, hose for all makes Vacuums. 30 yrs. experience.
Atomic Vacuum Shop
1408 S. S.J.-L.G.Rd. CY 3-2809
Dick's Shopping Ctr., San Jose

We Service all makes of Refrigerators, Washers, Dryers and Ranges
WILKEY'S APPLIANCE
14 N. Santa Cruz Ave.
Los Gatos ELgato 4-3115

HOT POINT THERMADOR APPLIANCES
CHEIM LUMBER CO.
800 W. San Carlos, San Jose
CY 7-3677
Open every Thurs. night tll 9!

Service our Specialty
Washers - Dryers - Ironers
APPLIANCE SALES - SERVICE
200 Camden Ave. ES 7-2687

Artists' Supplies

COMPLETE LINE OF ARTISTS' SUPPLIES FOR STUDENTS AND PROFESSIONAL ARTISTS
Northgate Drug Store
349 N. Santa Cruz, Los Gatos
Ph. ELgato 4-9753 till 9 p.m.

Automobiles

AMERICAN TRUST TERMS
See and Drive the Popular
Mercury Montclair & Monterey
USED CARS Sold at WHOLESALE Prices
Cerrito Lincoln-Mercury
614N Santa Cruz Ave., Los Gatos
Open Eve. and Sun EL 4-4530

Automatic Transmission

Front oil seal replaced. $35.
Transmission Overhaul $65. up
ALL MAKES AND MODELS
FRANK MOHLER'S TRANSMISSION SHOP
191 McGlincey Lane ES 7-1986
B of A credit Open 7 day a wk.

Brake Work

KEN'S Brake & Wheel
Brake relining & drum turning
Wheel aligning and balancing
OFFICIAL BRAKE STATION
1557 W. San Carlos ..CY 7-4945

Building Materials

Fencing, Grapestakes, Lumber, Plywood, Millwork
The Woodworkers
Farley Rd. off N. Santa Cruz Av
L. G. Open Sat. a.m. EL 4-2137

Cabinet Work

CABINETS FURNITURE
ANGELO'S
Makit and Fixit Shop
ALSO FURNITURE REPAIRED
930 Shulman Ave., Santa Clara
CHerry 8-2777

Dumps

WEST VALLEY DISPOSAL GROUNDS
We accept everything but garbage
Open 7 days a week
Dump entrance
251 San Jose-Los Gatos Road

Electricians

McKinley-Young Electric
Electrical Contractors
Residential - Industrial
Trouble Shooting
31 N. Central Ave., Campbell
Phone FRanklin 8-5900

Prettyman Electric Co
Wiring
Residential - Commercial
Trouble Calls Free Estimates
FRanklin 8-3770

Excavating & Hauling

Excavating & Hauling
Seven 10-wheel Dump Trucks
Two HD-6 Loaders
Fill, Loam, etc.
GEORGE McMAHAN
ES 7-1948

Heating - Sheet Metal

General Sheetmetal Work
VENTILATING — AIR CONDITIONING
LICENSED CONTRACTOR
HEATING
BAKER SHEET METAL
420 E. Central FR 8-7481
If no answ. call CY 5-6437 Campbell

House Moving

HOUSE MOVING AND FOUNDATIONS
Before remodeling, have foundation checked and house leveled
Free Estimates
AN 4-5241
DONALD E. PEREZ

Mechanic

LOREN BANFIELD
Murray Auto Building
FRanklin 8-2682
110 So. Winchester, Campbell

Movers

Nickell's Van & Storage
MOVING - STORAGE - PACKING
SHIPPING—PROMPT, SAFE SERVICE
Agents for Lyon Van Lines
1617 Almaden Rd. CY 4-7944

Campbell Moving Co.
* Local and Nation-wide
* Storage and Crating
FR 8-6774 Eves ES 7-2409

PAINTING

Cheap - Quick
Clean - Expert
Rented Property a Specialty
CY 2-1406

Pest Control

MEL'S PEST CONTROL
Weed and Tree Spraying
Other Pests Eliminated
FERTILIZING
MEL NEUJAHR
660 Lucot Way, Campbell
FR 8-2170

Photographic Supplies

VILLAGE CAMERA SHOP
318 N. Santa Cruz
Los Gatos
14448 Union Ave
Cambrian Park Plaza

Rototilling

Lawns & Rototilling
Experienced & Reasonable
Terms. Low monthly payments
FR 8-7333

ROTOTILLING
Free Estimates — Reasonable
Rates—Satisfaction Guaranteed
Day or evening—FR 8-0101

ROTOTILLING
FREE ESTIMATES
FR 8-5344
CLIFF LUTHER
636 N. CENTRAL

ROTOTILLING
Equipped to Pulverize
Free Est. Lawns Reas. Rates
C. MARTARANO AN 9-3485

Sheet Metal

County Sheet Metal
For INDOOR COMFORT
EVAPORATED COOLERS
Sheet Metal Repair and Service
226 Railway Ave.
CY 7-2134 FR 8-2072

Heating - Blower Furnaces
Sheet Metal
CITY SHEET METAL
241 Railway Ave. FR 8-3980
K. H. Fishburn Res. FR 8-8859

JOHN H. PLOG
All Types
Sheet Metal - Heating
Air Conditioning
FR 8-0934
130 So. Gilman, Campbell

Television

ANTENNA SUPPLIES
TUBES - RADIO & TV
Phonograph Needles
Batteries, Tubes Tested FREE
SANTINO'S
HOUSE OF ELECTRONICS
ES 7-6132 Hamilton Shop. Ctr.

TELEVISION
WE SELL - RENT - SERVICE
ALL MAKES AND MODELS
100 SETS TO CHOOSE FROM
From $4.00 per month and up
Substantial Guarantee on All Sets
No Repair or Service Charge on Rentals
First Month's Rent can be used as down payment if you decide to purchase
LIBERAL CREDIT TERMS
TV RENTALS & SALES CO.
One Block South of Sears
466 Meridian Rd., San Jose
CY 4-3311

Welding

CAMPBELL WELDERS
15640 Woodard, San Jose
ES 7-2970—AWS Certified
All types of Welding—Specialize in Stainless and Aluminum Pipelines, Trailers, Hitches and Fabrication—Steam Cleaning

PORTABLE WELDING
Fabrication, Towing, Motor Overhauling, Auto, Truck-equipt
24-hr. service—Flat rates
C&M WELDERS
261 Railway FR 8-5432
Night - FR 8-3835

Upholstery

Alameda Upholstery Shop
Upholstering Furniture
Draperies Supplies
Repairs Bar Stools
1276 Lincoln Ave CY 5-7885

LOS GATOS UPHOLSTERING SHOP
68 W. Main St., Los Gatos
Custom Made Furniture—Restyling
JAMES L. BITTLE EL 4-2371

CHURCH LAYS CORNERSTONE . . . Formal rites marked the cornerstone laying and dedication of Trinity Presbyterian Church on Sunday, June 21. Placed in the cornerstone time capsule was a telegram from President Dwight Eishenhower, who sent greeting to the congregation, letters from Gov. E. G. Brown, Congressman Charles Gubser, former Gov. Knight, and a history of the church. Left to right, the Rev John Chandler seals the cornerstone after the ceremony, which included participation by Dan Henderson, deacon; Frank Recette, elder; and Paul Tritenbach.

Today's Supermarket Is Far Cry From Old-Time Grocery Store

Today's modern supermarkets are a far cry from the "Cracker-barrel" and "pot-bellied stove" stores which served our grandparents In fact, they're a far cry from the small, dingy stores we shopped in 30 years ago.

In those "good-old-days" we approached the counter of our neighborhood grocery store and recited our needs to a clerk who then filled our order from his meager stock of 500 to 600 items.

Having completed our "grocery" shopping we like as not made similar excursions to the local meat-market, bakery, dairy, and fruit and vegetable stores.

Contrast that with today's one-stop Supermarket where we can buy not only our complete food needs but also a package of stationery, nylon hosiery, an egg-beater or a host of other non-food items if we so desire.

An instead of 500-600 food items to choose from, literally thousands are offered — food items of infinite variety selected to satisfy the few as well as the many.

Not only are we offered those good old staple foods but also such de licacies as pate de foi gras, vicchysoise, smoked oysters, frozen canapes, and almond stuffed olives.

Through the miracle of modern trasportation and refrigeration we can now buy in today's supermarket foods which used to be available only "in season". Just a few weeks ago you were eating cucumbers from Cuba, tomatoes from Mexico, and string beans from Florida.

And let's not forget all those wonderful frozen prepared foods that bear just three words of cooking instructions "Heat and Serve".

Today, thanks to the modern Supermarket, we have the "good-new-days" of grocery shopping — foods of infinite variety, foods of infinite variety, foods that know no season, all at "cracker-barrel" prices!

California Highway Patrol Requests Truck Firms Act on Trailer-Whips

California Highway Patrol Commissioner Bradford M. Crittenden disclosed he has asked the California trucking industry to take action to eliminate to the extent possible the hazards to traffic resulting from whipping and swerving trailers.

"In keeping with Senate Resolution No. 37, recently adopted by the California State Senate, I am requesting trucking operators to load empty trailers on the empty towing vehicle whenever possible as a safe and economical method of solving this problem," Crittenden declared The resolution was authored by Senator Carl Christensen of Eureka.

The CHP Commissioner noted that Section 701 (g) of the California Vehicle Code prohibits whipping and swerving by trailers and added that he has issued a special order setting forth the policy that the Patrol will "undertake the necessary enforcement action to satisfy the intention of the Senate" and instructing field commanders to insure that appropriate enforcement action is undertaken.

Church Bulletins

First Church of Christ, Scientist

Man's divine right to freedom and strength will be brought out Sunday at Christian Science services.

Scriptural readings in the lesson-sermon entitled "God" will include the Apostle Paul's counsel to the Galatians (5:1): "Stand fast therefore in the liberty wherewith Christ hath made us free, and be not entangled again with the yoke of bondage".

The public reading room at 309 E. Campbell Ave. is open daily, Monday through Saturday, from 11:30 a.m. to 3:30 p.m.

—o—

First Methodist Church

"Strange As It May Seem" is the theme chosen by the Rev. Herbert W. Neale for his sermon next Sunday morning, July 5, at the First Methodist Church. Duplicate services are held at 9:30 and 1 1a.m. with special music by the Sanctuary Chior under the direction of Douglas Stobie.

Sunday school meets at the same hours with classes for all ages. Youth groups meet at the church Sunday evenings at 7 o'clock.

Reverend Neale has been teaching at the Area Youth Training Conference at Mount Herman for the past week.

Benson's
CAMPBELL CLEANERS
SHOOT THE WORKS! . . . Kiwanis Club Fireworks stand across the street . . . Proceeds to SPONSOR FOREIGN EXCHANGE STUDENT!

Beauty Tips from ME to YOU
BY MR. SAL

Don't go through the tortures of dieting and then forget about it after the diet period is up . . . Continue to watch calories . . . The average woman needs 1800 to 2400 a day . . . try 1800 the first week and see how you make out, you may be able to increase this or again you might have to cut down a little . . . Then watch the scales and you will soon be able to tell exactly how many calories you can eat a day without taking on any weight . . . Hair on the chin or long hair on the legs certainly detract from the well-groomed woman . . . with electrolysis you can banish this unattractive condition permanently . . . be sure that you have a competent operator . . . Electrolysis properly used kills the roots of the hair.
SAL'S SALON OF BEAUTY
383 E. Campbell Avenue FR 8-5511

SINCE 1936
Rugs Need Cleaning Too!

RUG CLEANING & DYEING SPECIALISTS OF ORIENTAL & DOMESTIC RUGS
WALL TO WALL CLEANING
Also Rug Repairing Cutting & Binding New Sales
UPHOLSTERY SERVICE CLEANING & DYEING REPAIRING UPHOLSTERING MODERNIZING
Emergency Service
FREE PICK-UP & DELIVERY
WE ARE THE ORIGINATORS OF SCOTT – JOHNSON CLEANING & DYEING PROCESS
FREE ESTIMATES
"Mechanical Secretary At Your Service"
NIRC
RC RUG CLEANERS INSTITUTE of CALIFORNIA
CALL CY 4-5134
FULLY INSURED
FULLY GUARANTEED
Owned and operated by Vivian and Newt Johnson
Campbell residents for 12 years
MODERN RUG & UPHOLSTERY CLEANERS
810 PARK AVE Between Sunol & the Underpass SAN JOSE

QUALITY CARPET
Possible . . .Try Us . . .
Bigelow—Mohawk—Firth
NOTHING DOWN
36 MONTHS TO PAY
THE HOUSE OF CARPETS-FURNITURE
388 E. Campbell Ave.
FR 8-3433

CALL
CAMPBELL
YELLOW CABS
FR 8-7500

HOLIDAY SUPER
11530 Saratoga Avenue, Corner of Payne
Prices effective July 1-2-3-4
Open Daily from 9:00 a.m. to 10:00 p.m.
Open Sunday, 10:00 a.m. to 8:00 p.m.

MANNING'S — Regular or Drip
COFFEE 2 LBS $1.09
BORDENS OLD FASHIONED—
ICE CREAM 1/2 gal. 79¢
PRIORITY—
TUNA 4 FOR $1.00
MADERA SALAD—
OLIVES 49¢
LAURA SCHUDDER — 1-lb.
PEANUT BUTTER 39¢
CONTADINA SLICED — 2½ can
PEACHES 29¢
MINUTE MASHED —
POTATOES 23¢
GOOD and RICH SANDWICH —
CREAMS 2 LBS 69¢
RIVIERA — 2½-lb Can
CHILI BEANS 39¢

DARI GOLD — 1lb. — cubed
BUTTER 68¢ lb
BORDEN'S — 12 quart size
STARLAC 79¢
MD — 4 roll pkg.
TOILET TISSUE 39¢
SUNSHINE — Hi Ho
CRACKERS 29¢
VELVEETA — 2-lb. LOAF
CHEESE 79¢
FROZEN — Regular or Pink
COASTAL LEMONADE 5 for 49¢
SARA LEE —
COFFEE CAKE 79¢
SWANSONS PIES 3 for 69¢
CHICKEN TURKEY BEEF
U.S. GRADE A RIVER VALLEY
VEGETABLES
ALL 2 FOR 39c ITEMS
6 for 89¢

CHECK THIS SPECIAL!
GIANT FAB 69¢
SAVE.. NEW LOW PRICE!
HOLIDAY — 1-lb
OLEO 6 for $1.00

CHOICE MEATS
FRYERS GAINES FRESH KILLED WHOLE OR SPLIT 37¢ lb
Cut Up 43¢
CANNED HAM DUBUQUE 5 LBS $3.98
OSCAR MAYER —
FRANKS 55¢ lb
MISSISSIPPI —
SLICED BACON 49¢ lb
BONELESS—
BEEF STEW 75¢ lb
FRESH—
Ground Beef 3 LBS $1.19
Fr. Ground Chuck 75¢ lb
Marianated for BARBEQUE —
Boneless Steak 98¢ lb
Top Round Steak 98¢ lb
SWISS STEAK 89¢ lb
BONELESS RUMP BOTTOM ROUND CROSS RIB
ROAST 85¢ lb

FRUITS AND VEGETABLES
WATERMELON
SWEET — RIPE 3¢ LB
NEW CROP — GOLDEN DELICIOUS
APPLES 3 LBS 39¢
TOMATOES 2 LBS 19¢
BELL PEPPERS 2 LBS 19¢
U. S. No. 1 SHAFTER —
POTATOES 10 LBS 49¢

RELAX AND ENJOY
YOUR COPY OF THE
The Campbell Press
A GROWING NEWSPAPER FOR A GROWING COMMUNITY
SUBSCRIBE NOW! FR 8-0082

PLANNING ON PLANTING?

By The California Association of Nurserymen

1. Water is the prime requirement at this time. Keep it at the roots of all growing things so that new growth won't harden off before it is ready.

2. Seed of many annuals and perennilas can be sown now. The latter take longer to sprout, so don'tbe alarmed if they don't show for a few weeks.

3. Cut back delphiniums that have bloomed to within six or eight inches of the ground. Feed and water them for a new growth and bloom cycle.

4. Cultivate vegetable and flower beds to get rid of unsightly and moisture-hungry weeds.

5. Brighten lanai rooms and sun porches with a few pots of African violets and/or cyclamen. You'll find both at nurseries now.

Vacation Time

A cynic might define the conscientious gardener as a man who's afraid to take a vacation for fear his garden will go to pot while he's gone. The California Association of Nurseryman, however, prefers to define him as one who recognizes the danger and makes plans to avert it while he's gone.

The cynic had a point, though, for each of us who cares about his garden has a moment or two of doubt when telling the neighbor boy just what to do when we leave him in charge. And who can help picturing a favorite plant in need of water when he's too far away to help.

But back to Nurserymen and and their plan. If you vacation for a week only, there's little need to worry. Just soak the garden thoroughly the day before you leave. Mulch around the moisture lovers such as camellias and azaleas with a thick layer of peat moss or bark humus, and move hanging baskets and other potted plants into a cool, shaded area. Sinking pots in a box of humus is good insurance against drying out.

If you stay away more than a week, added precaution will be needed. A professional gardener, of course, would know just what to do, but don't trust a young neighbor, however capable he seems. Draw a rough plot of the garden and circle the areas that need the most attention. Write down when each area should be watered and for how long.

Again, move potted plants into a shaded area where your charge can reach them easily with the hose. Specify in writing when and how long to water them. Be sure that whoever does the job knows that thorough soakings are needed, not just a wetting of the surface.

And finally, don't fertilize during the two weeks prior to departure, else new growth and its special need for water will cause you trouble. And, oh yes, once you've done this, forget the garden and have fun! Just remember, you can't help it anyway, however much you worry while you're gone.

Bearded Iris

Tall bearded iris may spring from a proletarian background, but they are true aristocrats in today's garden. These modern flags—so bright and cheerful even in neglect—are head and shoulders above their counterparts of a few decades ago. They not only grow taller, they bloom more profusely and in color range that would have amazed an earlier generation of gardeners.

The difference are not accidental. With bearded iris, as with other flowers, the hybridist has worked long and hard to improve the breed. And with iris especially has he succeeded, it being most susceptible to change. The startling new pinks with their tangerine beards are evidence of the hybridist's art.

The newest introductions are naturally expensive since supply is limited, but so many new varieties come along each year that many inexpesive winners of previous years are available. They are new to all but the iris hobbyist. A local member of the California Association of Nurserymen can show you iris—new and old—to fit both your taste and your pocketbook.

In planting bearded iris for bloom next spring, choose a place in the sun, or at least a place with a good share of sun each day They prefer a soil that hasn't grown iris recently but, if this is impossible, enrich the planting area with steer manure and a few shovels of soil from another area in the garden.

Don't plant the rhizomes too deeply—especially in heavy soil. Many gardeners get best results by leaving their backs slightly exposed, a practice that is reccommended in cooler coastal areas especially. Just spread the roots and firm the soil to hold them in place.

Other do's and dont's: Plant the end with the fan facing away from other rhizomes so they don't grow into each other; on hillsides, plant this end facing up, so it won't grow out of the soil; and when the plants are established, don't overdo on the water. You'll be surprised at how little it takes to keep them happy!

Mahonia Family

There are many good reasons to plant Mahonias—as many good reasons as there are different Mahnias to plant.

Their glossy, holly-like foliage is reason enough. But you also get late winter or early spring clusters of yellow flowers, summer berries and fall color that is often almost scarlet.

Convinced? Apparently a good many members of the California Association of Nurserymen are. They recently rated it high on a checklist of the most useful shrubs in Northern California.

Mahonias—Hollygrapes, if you will—are the most flexible of plants. Gardeners in the warm valleys treat them as shade shrubs. Those around San Francisco Bay and near the coast plant them in full sun and seem happy with the results. In either case, they will stand part sun. They take a wide range of soil, but seem happier for a loose or even sandy soil than for clay and adobe.

Three Mahonias to look for are the Oregon Grape, a native to the West Coast; Chinese Hollygrape, a real comer on the popularity scale, and the more treelike (to 10 or 12 feet) variety known simply as Holly Grape.

Oregon Grape is the smallest of the three, seldom reaching more than five feet. A dwarf variety (Compact Oregon Grape) stays nearer to two feet. Both are noted for their bright green foliage which looks not unlike an especially glossy oak leaf. Flower clusters are not large, but are quite bright. This one often turns a bright red after the first frost, even near the mild coast.

Chinese Hollygrape is a relative latecomer from Asia. The leaves are huge by comparison to Oregon Grape, deeply cut and wavy. The flowers are even brighter than Oregon Grape and come in huge clusters, followed by dark berries.

Holly Grape is a small tree or large shrubs of light, open habit. Typical of the family, it has sharply cut leaves, yellow flowers and dark blue berries.

When The Face Of America Began To Change

In mid-afternoon of June 1, 1909, five primitive motorcars started out from New York City Hall headed for Seattle, Wash., in what was officially called the "Ocean-to-Ocean Automobile Endurance Contest."

Two of the five were Model T Fords, designated No. 1 and No. 2. The others were a Shawmut, an Acme and an Itala—names now long since forgotten in the automotive industry.

Ford No. 2 reached Seattle at 12:55 p.m., June 23, nearly 17 hours ahead of its nearest competitor, the Shawmut, and was the first car ever to travel from New York to Seattle under its own power. Ford No. 1 came in third, the Acme fourth. The Itala broke down and was shipped in by freight.

The historic contest is being re-enacted this month by a Ford Motor Company caravan which, as nearly as possible, is following the same route and same day-to-day schedule as the original contestants.

Included in the caravan are a duplicate of the victorious No. 2 Ford; Ford Motor Company's 50 millionth vehicle, a Galaxie four-door sedan; a 1908 Model K Ford which paced the competitors from New York to St. Louis, Mo.; and an exhibit van, the displays of which show a look into the past and a glance at the future of the automotive industry.

The above picture shows (top left) the two Model T Fords on the starting line in New York City Hall plaza; top right, Ford No. 2 as it stopped to cool off in Cleveland, O.; lower left, a duplicate of the original Ford No. 2, along with Ford's 50 millionth (the exhibit van is in the background); lower right, the late Henry Ford (in derby hat and long overcoat) greeting Ford No. 2, with driver Bert Scott and mechanic C. J. Smith, in Seattle. At left (in checkered cap) is M. Robert Guggenheim, sponsor of race.

CAMPBELL PRESS
Delivered to Your Door for 1 Month
only 25¢

Do YOU Realize ?

"If there is one enterprise on Earth that the '**Quitter**' should let alone, it is advertising. Advertising does not jerk — **IT PULLS.** It begins gently at first. But the pull is steady. It increases day by day, year after year, until it exerts an irresistible power" — **John Wanamaker**

PRESS WANT ADS GET RESULTS

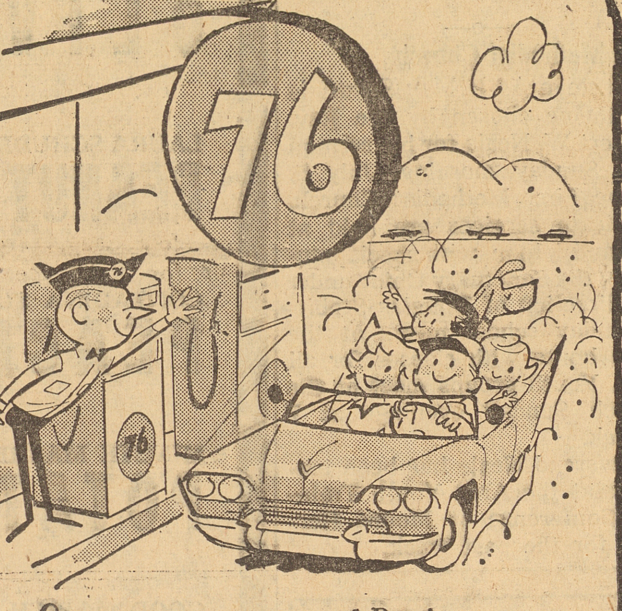

Out driving, a couple named Purvis
Found their children were frequently nervous.
But they got at the cause—
They found time to pause
At the sign of fine Minute Man service.

—Tom F. Trumbull, Shelton, Wash.

On your vacation trip, as well as around town, you expect to find clean, safe service stations, with spotless rest rooms. Good reason to stop at Union Oil stations, where regular inspections reinforce the Minute Man's day-to-day housekeeping.

UNION OIL COMPANY OF CALIFORNIA

SPARKY SAYS

Use Non-flammable Cleaning Fluids!

Don't give fire a place to start!

CROSS

ONLY AT CORNERS

BRAKES BAD?

GET A BRAKE CHECK-UP FOR SAFER DRIVING!

Stopping is as important as starting! Be sure your brakes are in good repair! Let our experts check them for you today!

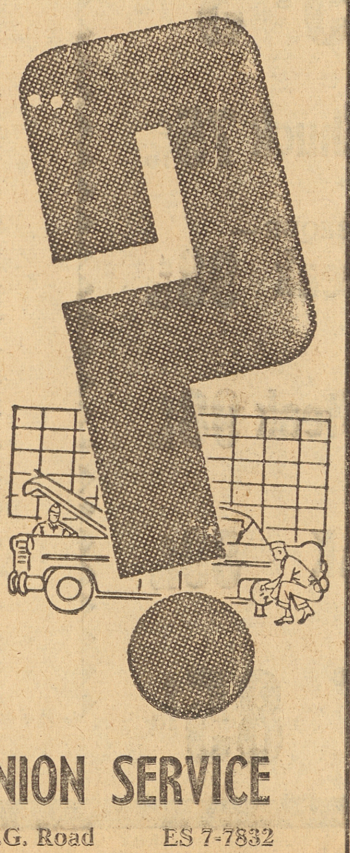

KEN ROBERTS' UNION SERVICE
Cor. E. Campbell Ave. & S.J.-L.G. Road ES 7-7832

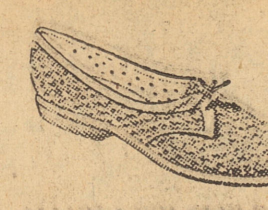

Sun Bright . . . Fashion Right
SANDALS and CASUALS
FOR SUMMER FUN!
"Shoes for the Entire Family"
Store Completely Air-Conditioned for Your Comfort

MANY NEW STYLES
ALL SIZES AND WIDTHS

CONSOLIDATED CHARGE FIRST NATIONAL PLAN

FRAN'S BOOTERY

BANK OF AMERICA CHARGE ACCOUNT PLAN MEMBER

"We Specialize in Children's Shoe Fittings"
"A Guaranteed Fit Every Time"
Cambrian Park Plaza—in the New Addition the Plaza—Facing Camden Ave.
ESsex 7-0129
Open Fri. eves. till 9 p.m.

RED GOOSE SHOES

LEARN TO PLAY GOLF
AT
PHIL NAGEL'S
Member Professional Golfers Association of America

Open Air Golf Studio

PRIVATE GOLF INSTRUCTION
FOR
BEGINNERS OR AMATEURS

featuring . . . LARGE PRACTICE GREEN
GREEN TEES — SAND TRAPS

LOCATED IN
CAMPBELL 851 PEGGY AVE. FR 8-4713

Turn West off Winchester Rd. on Hacienda to Peggy Ave.

GOLFERS SUPPLIES

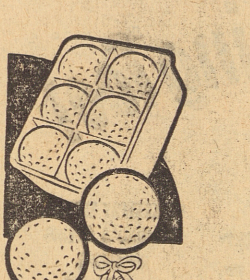

- GOLF CLUBS
- BAGS — CARTS
- SHOES & BALLS

lowest monthly payments

4%

NEW CAR LOANS

Before you "sign up"— compare the deal you're offered with our newer financing plan. Only at The First National — LOWEST MONTHLY PAYMENTS WITH LONGEST REPAYMENT PERIOD ON LOW 4% LOANS. Just call or visit any of our offices.

THE FIRST NATIONAL BANK
of San Jose • Palo Alto • Los Altos • Los Gatos • Mountain View • Santa Clara • Saratoga

Campbell Little Leaguer Pitches Second Consecutive No-Hit Game

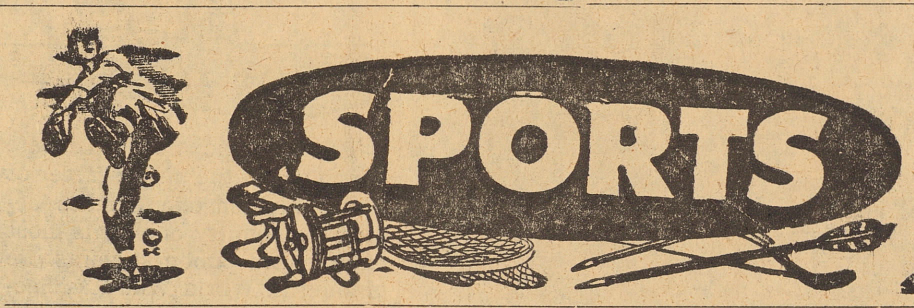

Ryans Keeps up Winning Streak In Pony League

Ryans Sports Center of Campbell racked up three wins in the West Valley Pony League last week to tighten its hold on first place with a 6-0 record.

Bowling to Ryans last week were Cambrian Merchants on Monday (13 to 3); Burbank Lions on Wednesday (12 to 1) and K and A Insurance on Saturday (13 to 6).

On Monday against the Cambrian Merchants, Larry Peters pitched his second win of the season for Ryans besides collecting two hits and driving in three runs. Ryans won 13 to 3. Lonnie Raymond, heavy batsman as well as moundsman for Ryans, slapped out three hits to drive in four runs while Gary Stambaugh did all the damage for the losers with his two homers which accounted for all thrree runs.

In defeating the Burbank Lions on Wednesday, pitcher Lonnie Raymond, was on the mound for the Ryans team and picked up his third win of the season. The score was 12 to 1. Raymond allowed six hits and managed to collect two off the Lions pitcher.

In the third victory of the week for Ryans Sports Center against K & A Insurance 13 to 6, Larry Peters was on the mound again for Ryans and recorded his third win for the season. Peters did o.k. at bat also getting three for four and drove in six runs. Lonnie Raymond continued his strong hitting for the sports center by accounting for three runs with a home run. Bob Skillman, shortstop for K & A, starred in the field at bat. He picked up two hits while turning in some sparkling plays in the field.

Other games of the week.

Monday, K & A vs. Saratoga (Cancelled)

Wed. K & A 9, Golden State 9 (to be continued later)

STANDINGS

	W	L
Ryans	6	0
Cambrian	4	2
Junior Kats	3	2
Golden State	3	3
Burbank Lions	3	4
Auto Mechanics	3	4
K & A Insurance	1	3
Saratoga	0	5

AFTER 20 YEARS HE STILL SOCKS 'EM . . . Judge John D. Blaine, follows through after driving a long ball on a short driving range. Judge Blaine, who admits to 85 summers, gave up the game of golf about 20 years ago and concentrated on the more active game of tennis which he plays every day. The Judge was goaded into once more taking up his golf sticks by the challenge issued to him by George Vierhus, Editor of The Campbell Press. A match between the two is pending in the future. (Editor's Note: The record should show that Mrs. Dorothy Vierhus transported the Judge to the driving range and is rumored to be giving him moral support for pending challenge match) —Press photo by Vivian Faulkner.

'East' All-Stars of Softball League Beat 'West' in Thriller on Sunday

by Ralph Smith

In the first Campbell Softball League All-Star game the East All Stars came from behind to score a thrilling 2-1 victory over the West in a Sunday game at Campbell field.

Paul Salinas, Al's Sporting Goods chucker, and Lowell Bussi of Mac's Market hooked up in a real pitching duel. Bussi struck out seven and Salinas three.

The 6-team Campbell league was divided into two squads as follows: For the East: Al's Sporting Goods, Carter's Norwalk, an Eagle's Club.

For the West: Mac's Market, L. D. S. Church and Ferea Concrete Service.

Managing the teams were Ron Johnson for the East and Manuel Calderon, the West.

The winning runs were scored in the seventh after two were out. Bussi, West pitcher, had allowed but two hits when he walked Paul Salinas who then stole second and came in on Chuck Hernandez' hit to tie the score. Hernandez went to second on the throw in. The next batter, Lou Cedillo, grounded to third, but a costly error on the play allowed the winning run to score.

BOX SCORE

East All Stars	Pos	AB	R	H
Spagnola, Al'sSp.	LF	3	0	0
Orcutt, Al's Sp.	SS	3	0	0
Fazzio, Al's Sp.	2B	3	0	0
Dinardo, Al's Sp.	CF	2	0	0
Salinas, Al's Sp.	P	1	1	0
Hernandez, E'gls	3B	3	1	1
Cedillo, Eagles	C	3	0	0
Tharp, Crtrs Nrwlk	1B	2	0	0
Casteneda, Ctrs Nrwk	BS	2	0	0
Johnson, Al's Sp	RF	2	0	0
Totals		24	2	3
West All Stars				
R. Calderon, Frea's	SS	3	0	1
Bough, Mac's	C	3	0	0
Ashman, L.D.S.	2B	3	0	0
M. Calderon, Frea's	3B	3	0	0
Logan, Mac's	CF	3	0	1
Rodriquez, F'rea's	LF	3	0	0
Bussi, Mac's	P	3	1	1
Esquer, Ferea's	1B	3	0	1
Stanley, L.D.S.	RF	2	0	1
Hurney, Mac's	BS	2	0	1
Totals		27	1	6

Helen Finch Rolls 203 on Tuesday

Helen Finch of the Gutter Gals in the Saratoga Lanes Bowling Bee League on Tuesday afternoon posted a 203 game to take top honors. Tied for second in individual high games were Syble Spelts, of the Pro, and Dale Williams of the Tigers each with 195.

Individual high series went to Joyce Slama, of the Lions, with 491 with Peggy Garn of Rim Riders, right behind with 489.

The Tigers and Pin Busters tied for high team game with 612 while the Pros posted 603. Team series went to the Tigers also with 1760 and the Lions came in second with 1743.

In the picking-up-tough- spilt- department, Velma Lundorff knocked off the 7-8-10, Marie Navarra and Helen Finch the 5-10 and Syble Spelts the 5-7.

Winners in the Thursday morning "pot" bowling were: Jackie Deems, high scratch series, 549; Francis Grubbs, high handicap series, 565; Dale Williams, high scratch game, 195 and Mae Thatcher high handicap game, 214.

With only two more weeks to go, four teams are fighting it out for first place. Their standings: Pin Busters, 24½-11½; Lions 23-13; The Pros, 22-14; and Tigers, 21-15.

GET RESULTS
PRESS WANT ADS

Sporting Goods Keeps on Winning In Softball Loop

Al's Sporting Goods, undefeated in first half play of the Campbell Softball League, still remained undefeated after last weeks play but the team had a close call against the LDS Church, cellar team in the first half, on Monday winning only by a 9-8 score.

Games are played Monday and Tuesday evenings on the Campbell Grammar School field.

Games last week:

MONDAY, JUNE 22
Ferea Concrete Service 4, Carter's Norwalk 2

Frank Esquer pitched Ferea Concrete Service to a 4 to 2 victory over Carter's Norwalk in the opening game of the second half of the Campbell Softball League. Manny Casteneda pitched well for the Norwalk team, but a few costly errors and lack of a full team made the difference.

Ralph Calderon knocked in the tie-breaking run with a single in the sixth inning. Only Phil Manacho and John Andrrioli could secure hits off Esquer.

MONDAY, JUNE 22
Al's Sporting Goods 9, LDS Church 8

Al's Sporting Goods, the league's only undefeated squad, came from behind to defeat a fighting LDS team 9-8. With the score 8-5 in favor of LDS in the fifth inning, the Sporting Goods squad broke loose for four runs on four walks and two hits.

Fred Ochoa got a double and single and Scooter Spagnola knocked in three runs with a fourth inning homer to lead Al's Sporting Goods batsmen. For LDS, Blaine Von Woerkom drove in four of his team's nine on a homer and two singles. Norm Ashman and Blaine Buchanan each got two singles for their squad. Paul Salinas was the winning pitcher and Bob Hammer the loser.

TUESDAY, JUNE 23
Eagles' Club 5, Mac's Market 1

Chet Knadler drove in two runs in the first inning with a double to lead the Eagles in victory over Mac's Market. Errors accounted for three of the Eagles five runs. Lowell Bussi, Mac's able chucker, gave up but four hits while striking out eight as he absorbed his first league loss. Manny Martinez pitched tight ball, allowing but three hits in the third inning. Knadler with two doubles and Sandoval with a double for the Eagles were the only extra base blows.

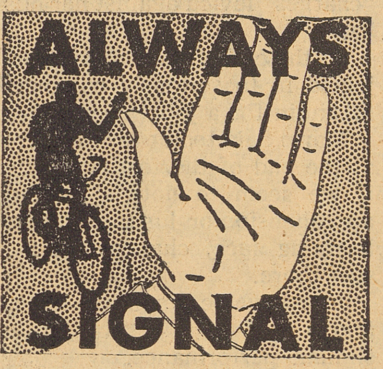

SEWING MACHINES
Sales - Service - Rentals
Complete Line Office Supplies
Los Gatos Office Equipment
111 N. Santa Cruz Ave.
Los Gatos EL 4-2178

LOW DOWN ON SPORTS

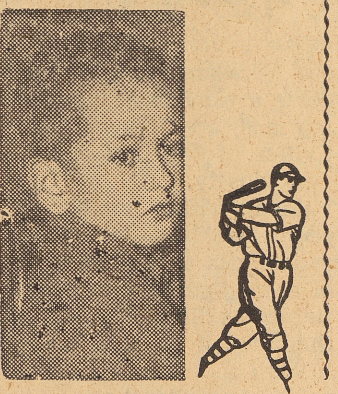

All-Star Line-Ups

The San Francisco Giants got two men in the starting line-up for the All-Star game at Pittsburg July 7th. Orlando Cepeda will start at 1st and Willie Mays at center field.

Hank Aaron won an unanimous vote for right field.

Here are the line-ups:

National

C—Crandall	Milwaukee
1st—Cepeda	San Francisco
2nd—Temple	Cincinnatti
3rd—Mathews	Milwaukee
ss—Banks	Chicago
LF—Moon	L.A.
CF—Mays	San Francisco
RF—Aaron	Milwaukee

American

C—Triandos	Baltimore
1st—Skowron	New York
2nd—Fox	Chicago
3rd—Killabrew	Washington
ss—Aparicio	Chicago
LF—Minoso	Cleveland
CF—Kaline	Detroit
RF—Colavito	Cleveland

Dodgers After Braves

The Los Angeles Dodgers with one of the longest winning streaks of the year are just one game behind the Braves. The Dodgers took four straight from the Phils and then a series from the Pittsburg Pirates.

Giants

The San Francisco Giants split a series with the Pirates and took one from the Phils after an easy win Friday night. The Phils took one on Saturday as they dropped a game 7-4. Sunday behind Johnny Antonelli's fine pitching the Giants shut out the Phils 6-0.

Hard Tops

Bert Foland took the main event Saturday night at the San Jose Speedway just eking out a victory over Al James.

This Saturday night the first Monza type hard top race ever presented on the Pacific Coast will be held at the Speedway and dedicated to Johnny Smith of Salinas—one of the best liked drivers at the S. J. Speedway who was killed last year in an automobile accident.

33 cars will start in each section. However, after the first events entrants will start in reverse order. Points will be awarded for order of finish in each of the three sections.

It should be an interesting race for hard-top fans.

Summary:

Fastest Oualifier: Rick Henderson 17:75
1st Heat: Dick Whalen, Hughes, Arnold
2nd Heat: Larry Silva, Fowler, Snow
3rd Heat: Foland, Colendich, Dias
4th Heat: Palmer, Taylor, Hallett
Trophy Dash: Palmer, Foland, Colendich, Taylor
Final Heat: Arnold, Hughes, James
Semi-Main: Hughes, Arnold, Goiley,
New track record 3:45.38. Old mark held by Al Foster set in September, 1957, 3:47.37
Main: Bert Foland, James, Palmer, Art Bignoni

Top Ten
National

1.	Aaron, Milw	.390
2.	White, St. L.	.356
3.	Cunningham, St. L.	.333
4.	Cepeda, S. F.	.331
5.	Temple, Cincy	.330
6.	Gilliam, L. A.	.330
7.	Stuart, Pitts.	.328
8.	Logan, Milw.	.324
9.	Moon, L.A.	.322
10.	Boyer, St. L.	.321

American

1.	Kuenn, Det.	.359
2.	Runnels, Boston	.350
3.	Kaline, Det.	.344
4.	Pilarcik, Balt.	.322
4.	Fox, Chicago	.320
6.	Woodling, Balt.	.320
7.	Maris, K.C.	.320
8.	Mantle, N. Y.	.312
9.	Williams, K. C.	.312
10.	Thronebery, Wash.	.304

Joe Anderson of Robins Team, Hurls Shut-out Against Campbell Stamps

Brilliant pitching by Joe Anderson of the Robins, who chucked his second consecutive no-hitter, featured the play in the Campbell Little League last week. This week their victim was Campbell Stamps, last week Campbell Lumber.

With the second half barely under way, the five teams in the league are making a real battle out of it. Every team has tasted at least one defeat. The games are played on the Little School, Monday, Tuesday, Thurs- League field at the Rosemary day, Friday and Saturday.

Games of the week:

MONDAY, JUNE 22
Robins 5, Campbell Stamps 0

Joe Anderson, star Robins chucker, hurled his second nohitter in a row against the Campbell Stamps. The Robins won 5 to 0. John Henning started on the mound for the Stamps but was relieved by Pat Hartigan in the second. The Robins picked up six hits and committed no errors while going hitless. Henning was given the loss.

TUESDAY, JUNE 23
Big Boy Market 6, Campbell Stamps 3

Joe Ayala, pitcher for Big Boy, was one of the three hitters on the Big Boy team that managed to collect six runs in defeating Campbell Stamps 6 to 3. The other Big Boys to get hits were Ranny Baldinger and John Trutman. Campbell Stamps picked up two hits.

THURSDAY, JUNE 25
Thomas Shell 3, Robins 2

It took an extra inning before Thomas Shell was able to defeat Robins 4 to 2. The winning run was scored by Keith Peters who reached first on a single, went to second on a fielders choice and to third on an error.

Jim McMonagle, Shell pitcher, then won his own game when singled Peters home, Gary Skillman went six innings for Robins allowing four hits. He was relieved by Bob Fair in the seventh. Thomas Shell also got four hits. Only one error (by Robins) was scored in the game.

FRIDAY, JUNE 26
Campbell Lumber 5, Big Boy 1

Chuck Andrews, Campbell Lumber pitcher, allowed only one hit as the lumber team defeated Big Boy Market 5 to 1. Ranny Baldinger, Big Boy hurler, gave up five hits.

SATURDAY, JUNE 27
Campbell Stamps 11
Campbell Lumber 6

Pat Hartigan, pitcher for Campbell Stamps, racked up his first win of the second half when the Stamps defeated Campbell Lumber 11 to 6. Besides hurling, Hartigan was top batter for the fray getting three for four. He scattered eight hits while John Herd on the lumber team only allowed seven hits in getting charged with the loss. Passed balls and overthrows counted for many of the runs.

SATURDAY, JUNE 27
Big Boy Market 9
Thomas Shell 8

In a see-saw battle from the very first inning on, Big Boy squeezed by Thomas Shell 8 to 8 in the feature game of the week. To win the battle Big Boy had to come from behind in the fifth to score five runs. Big Boy scored first but Shell tied it in the second. Shell then had a big tbird and scored four runs. But Big Boy came right back to score three.

The fourth was unusual. Neither team scored, down one-two-three for both.

Gary Asti, Big Boy pitcher, was also the big gun in the victory at the plate. He slammed out two doubles and a home run. The homer, incidentally, coming in the big fifth.

STANDINGS

	W	L
ROBINS	3	1
STAMPS	2	2
LUMBER	2	2
BIG BOY	2	2
SHELL	1	3

TOWNE PRIDE LOSES

Led by the baffling change-up pitching of Fred Frediani, Welding Service had little trouble in disposing of Towne Pride of Campbell 9-3 in the Metropolitan League. Terry McCambridge started on the mound for Towne Pride and was tagged for all nine runs in the first three innings. Reliefer Joe Manley allowed but one hit the rest of the way. Frank Romero's homer and Larry Pound's double accounted for two of the three runs garnered by Towne Pride.

As authorized by SB 1106, the $1.75 billion bond issue legislation sponsored by GOVERNOR EDMUND G. BROWN, and approved by the 1959 session of the legislature.

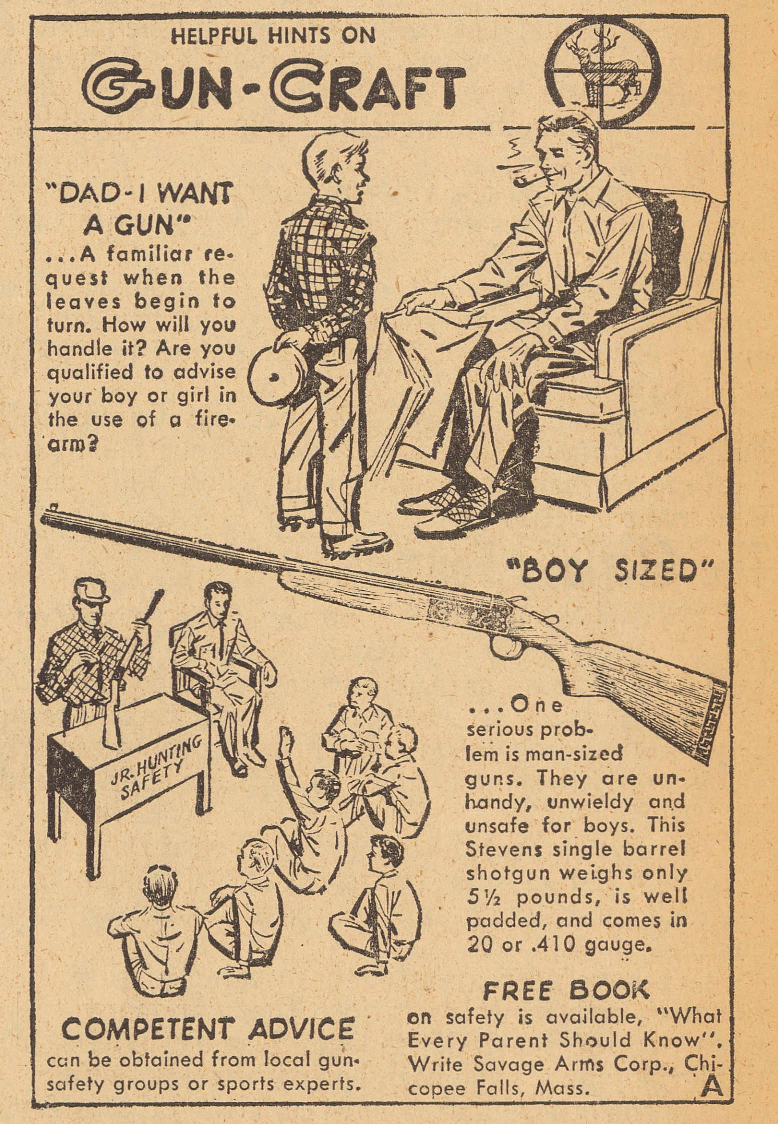

VACUUM CLEANERS & SEWING MACHINES
REPAIRS AND PARTS
FREE ESTIMATES — PICK-UP and DELIVERY
CLEARANCE SALE
New and Rebuilt Machines ——Bank Terms
Buy From Your Service Man . . .
— Open Friday Eves till Nine —
VACUUM CLEANERS EXCHANGE
409 E. CAMPBELL AVE. FR anklin 8-2983

The Campbell Press
A GROWING NEWSPAPER • A GROWING COMMUNITY
Published every Thursday at Campbell, Santa Clara County, California
Decree Number 84048, dated 27, 1952
Entered as Second Class Matter September 30, 1904
at Campbell, California, under Act of Congress, March 3, 1879
Member California Newspaper Publisher's Association, Inc.
GEORGE VIERHUS, Editor and Publisher
JOSEPH ANELLO, Advertising Manager

Common Sense Approach

Recently a controversial issue before the City Council was settled amicably when the parties involved and members of the City Council and Planning Commission sat down informally and resolved the major obstacles.

We refer to the request of the Twin Cities Mfg. Co. for approval of plans for an industrial building to be constructed at 300 Railway Avenue, property owned by Twin Cities.

Conditions of approval laid down originally by the City were not agreeable to the owners of the property. Thus a series of conferences were held at the instigation of Mayor Myron L. Fairchild in an endeavor to arrive at a solution agreeable to all concerned.

We commend the officials of Campbell for their common sense approach to this problem. The agreement that was worked out satisfied the minimum requirements of the City of Campbell but, at the same time, did not work a hardship on the applicants.

We will not bore you with the details of the agreement. As a matter of fact, this issue as far as we are concerned is not the conditions laid down but rather the principles involved.

We grant you that it is unusual for a group of city officials to take the time necessary to discuss the detailed problems that present themselves on many issues before the City.

Such conferences are time-consuming and city officials unfortunately as a rule, have neither the time nor the patience to find an equitable answer to many of the riddles of a growing city.

We realize also that this is an isolated case and cannot become common practice.

But it does illustrate graphically that the common sense approach is often the best way to find the answers. It is too bad that more situations do not led themselves to this method.

The case in point also emphasizes to us the importance of "home rule" in our municipal government.

We have long been firmly convinced that one of the major advantages offered by the City of Campbell is this "home rule". In other words being able to deal with people and their problems on a personal basis is an asset of outstanding value.

There will be those who will argue that these conferences can get out of line and become "star chamber sessions" whereby major policy decisions will be determined secretly rather than in an open meeting.

We agree that is the danger and newspapers are constantly on guard to see that the public is informed on all activities of government. We frown on secret meetings of public officials with or without the "Brown Act" as a deterring factor.

On the other hand, we sincerely believe that many of these detailed problems relating to the complexity of a community's growth can often better be settled through informal discussion than in a public meeting.

Details as to setback, street widths, dedication and other basic improvements are points that often clutter up public meetings to no apparent advantage to the public.

We commend the City of Campbell officials for their efforts to resolve a perplexing problem around the conference table.

We have no fear in the City of Campbell that city officials have any desire to expand this conference system so that it becomes the chief legislative arm of the city.

We sincerely believe that City of Campbell is indeed fortunate in having five conscientitious, hardworking councilmen at the helm whose only desire is to make a better city for us all.

The Glorious Fourth

We wonder how many times over the years (some 183 of them) that newspapers have cautioned the public to have a "safe and sane Fourth of July".

But despite the words of warning there are always many deaths attributed in many cases directly or indirectly to some form of celebration of Independence Day.

We firmly believe that Independence Day should be celebrated in some manner. The day should be marked, for it is a wonderful part of our American heritage.

We have no regrets in the passing of the traditional Fourth of July orations that for many years were part of the Independence Day festivities. We think they must have been boring as all get out.

On the other hand, we are convinced that efforts should be made on part of communities to revive some sort of celebration of the Fourth that would be more in keeping with the historic feature of the event.

We very seldom think of the Fourth of July without recalling from history that both Thomas Jefferson and John Adams, both having served as presidents of this country and both having worked unceasingly for independence, died on the same day, July 4, 1826.

We can't help thinking that fate had a large part to play in their lives and death.

It's a glorious day to remember. But let's make it safe and sane.

OUT on the LIMB with George Vierhus

We have mentioned on several occasions that we have become a vid San Francisco Giant fan and are following the activities of the Bay Area Club very closely.

Along with a number of local people we have joined enthusiastically in the current pastime of second-guessing Manager Bill Rigney as directs the ball club in the quest of the elusive pennant.

With the season reaching the half-way mark, the dream of a world series in the new Candlestick Park is becoming pretty dim. As a matter of fact, to be very realistic about it, we Giant followers had better be content with a berth in the first division. And we feel fortunate about that.

—o—

Having been a follower of all sports since we were a youngster we had realized in a rather distant way that the baseball fan was a breed apart from the average sports fan. We knew he took his baseball seriously. But until the Giants moved to San Francisco we did not really understand just how seriously.

It's an education in itself to attend the baseball games in Seals Stadium.

It's amazing how expert people are in baseball. Present company not excepted.

—o—

At the game between San Francisco and Philadelphia on Friday night, for example, our wife, Dorothy, and Charles Rose, were in disagreement over the relative merits of Andre Rodgers and Bressoud as far as the shortstop position was concerned.

Dorothy believes that Bressoud is superior while Charlie claims that Rodgers just has to get seasoning.

Both of them, however, were in agreement that Rigney could use their collective and individual advice to a great advantage.

We gathered that the Giants manager was missing a bet by not calling on them both.

—o—

We have attended a number of games since the Giants have been on the Coast and have viewed the encounters from a number of vantage points in the stadium.

Among other things we enjoy the mad scramble that takes place among the spectators when ever a foul ball goes sailing into the stands.

Until last Friday, however, none of the foul balls that were blasted into the stands had ever come close to us.

It may have been the magnetic personality of Charlie Rose but last Friday we seemed to be right in the line of fire.

We didn't catch a ball but some youngsters in the row in front of us did.

The two kids, both of Little League age, had the foresight to come to the game equipped with their baseball gloves. That's really optimism. But it paid off.

When a hard-hit ball came sailing our way, we stuck up our hands in a sort of a protective manner, figuring that, if the ball stuck o.k., but primarily we didn't want to be hurt.

But not those kids.

One of the little guys leaped into the air and snagged the foul in his gloved hand as if he had been doing it all the time. Jackie Brandt or Willie Mays couldn't have done much better.

—o—

It is only fair to note in this column about the antics of the Giants that they haven't the entire support of all the fans in this area.

But that's baseball for you.

For example at the recent Milwaukee-Giants series, the Jerry-Kelly clan, all five of them, led by big Nic-L-Silver Jerry, was loud in their collective support of the Milwaukee Braves.

It should be pointed out, however, that the Kellys originally hail from Milwaukee and have not transferred their entire allegiance to this area as yet.

But we understand that Jerry, who rarely misses a game in Seals Stadium, supports the Giants whenever Milwaukee isn't playing 'em.

—o—

Recently in the weekly trade paper, the Publishers Auxiliary, appeared the following little poem picked up from the Orange (Calif.) News. According to Editor Charles Voight this cheerful little contribution came from an unnamed subscriber. It was entitled, "A Reward for Service":

"An editor knocked at the Pearly Gates,
His face was scared and cold;
He stood before the man of fate
For Admission to the Fold.
What have you done, St. Peter asked.
To gain admission here?
I've been an editor, sir, he said,
For many and many a year.

The Pearly Gates swung open wide,
St. Peter touched the bell.
Come in, he said and choose your harp,
You've had your share of hell."

According to Editor Voight, of the Orange News, this proves of regardless of where said subscriber lifted this bit of rhyme, subscribers do feel sympathetically toward their editors now and again.

We thought the rhyme was particularly apropos for us. We do not claim to be an exception in the editorial field. But we do get our share of criticism.

We sort of thrive on it, however.

As a matter of fact. we have a card posted on our office door that carries out the same theme so to speak: "I consider the day a total loss, unless I receive Hell from someone."

But really it isn't as bad as we make it sound. We sorta like it.

There are many compensating factors.

Give us a little time and we will think of 'em.

We were guests at the Campbell Rotary Club "debunking" ceremony on Monday. This is an annual event in which the outgoing president (in this case George Miskulin, principal of Del Mar High School) is the "goat" of a program devised to put him in a temporary bad light.

Committee members thoroughly enjoy themselves as they dream up all sorts of "charges" against the outgoing president. In George's case they likened his regime to that of Hitler's. There was a lot of fun as the members aired their grievances as to the alleged dictatorial policies that were in effect while George was president.

It was all in the spirit of good, clean fun and we are sure the wives present enjoyed the activities. There might have been some question on the part of Mrs. Miskulin as she watched Jack Payne total up the financial "charges" levied against her husband.

At the end of the ceremony all joined in to seriously commend Miskulin for a job well done.

Mario Saia took over the gavel at the end of the festivities and if we seem to note a look of apprehension on his usual jovial, beaming face, chances are it was there.

Just twelve months hence, Mario will be the "star" of a similar performance.

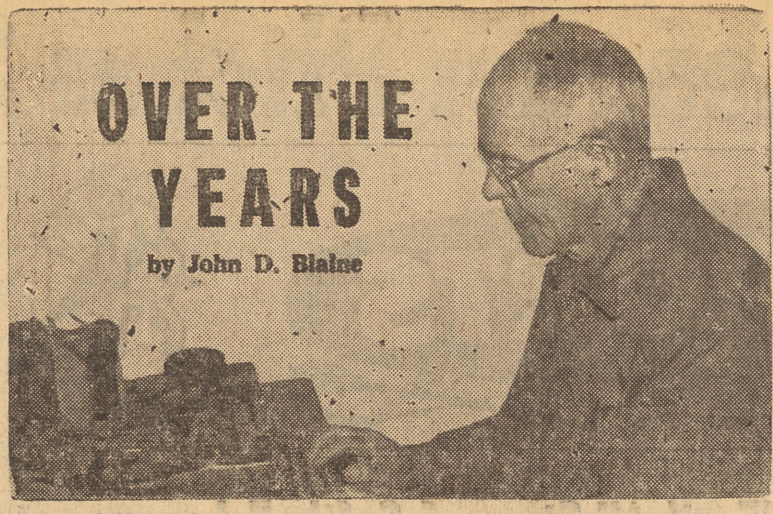

Last week I closed my column with the idea that it might be a good thing if women did all the voting. I got that idea from reading about the peace federation of the Iroquois Indians, whose chiefs were elected by votes of a selected group of women.

This federation is known to American history as the Six Nations. It was a success until spoiled by the coming of warring white people.

In a prose legend of the Iroquois the hero of the peace federation was the Indian immortalized by Longfellow in the poem "Hiawatha". Longfellow wrote a beautiful poem composed of a horrible mixture of wrong legends, the work of a well-meaning dunce named Schoolcraft.

The Woodland Indians known as the Iroquois lived in what is now the state of New York. They were divided into several tribes. Each tribe was composed of small villages where everybody knew everybody else. This "face-to-face" relationships was common to primitive folk. Each village constituted a "cell" and each tribe had as many cells as necessary to its size.

The education of the Woodland Indians was full of common sense, some of which Longfellow fortunately did not miss. And so we read:

"Out of childhood into manhood
Now had grown my Hiamatha,
Skilled in all the craft of hunters,
Learned in all the lore of old men,
In all youthful sports and pastimes,
In all manly arts and labors."

We might believe that nothing more was needed. But the Indians knew better. Ability is one thing, attitude or mood is another. And so we read:

"You shall hear how Hiawatha
prayed and fasted in the forest,
Not for greater skill in hunting,
Not for greater craft in fishing.
Not for triumphs in the battle
And renown among the warriors,
But for profit of the people,
For advantage of the nations."

Precisely what Longfellow had in mind I don't know. I do know that the young Indian's fasting was part of his "coming of age" ritual, essential to his rebirth to the adult attitude, for the benefit of himself and all who made contact with him.

In the prose legend I have in mind Hiawatha, as I have said, became the hero of the peace federation. He conceived the idea of uniting the warring tribes of Iroquois with the mood of good cooperation. He was opposed by a great war chief who wanted to unite the tribes by conquest.

And the moods of Hiawatha, lover of peace, and Atotarho, lover of war, were as different as anything could be. Nothing was too mean, or low, or cruel for the war chief to do to attain his desire.

After years of discouraging effort Hiawatha got cooperation of leaders in other tribes. Eventually the war chief saw himself defeated. Then he offered to come in if he were made head of all.

Hiawatha instantly agreed. And at a great convention of all the tribes the war chief stood before them all a changed man. All the people marveled and among themselves said, "Hiawatha has combed all the snakes from Atotarho's hair."

As peace chief Atotarho made good. He stood for no nonsense. Any stirring of war mood he put down with a strong hand. When surrounding tribes made war on peace federation they got a good spanking. In defeat they were invited to join the peace fedration and they usually did.

My story may sound like a fairy tale. But it was Longfellow who told a fairy tale. The true story of Hiawatha makes common sense. It is often lamented that human nature cannot be changed, but there is no need. Men are controlled by moods. Change a man's predominating moods and you have a different man. Change the predominating moods of a nation and you have a different nation. Change the predominating moods of the world and you have a different world.

Fundamental to the success of the peace federation was the mood of the selected women whose votes elected the chiefs. In a book entitled "The Story of the American Indian". I found pictures of two Woodland chiefs, either of whose faces would have done credit to the greatest man in the world.

There are those who hold that great men have great faces. It stands to reason that great faces would be the choice of women. The women couldn't all have great faces on their husbands, but they could vote for great faces anyway!

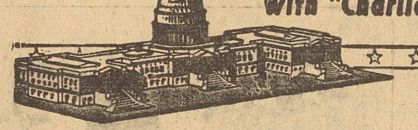

ON CAPITOL HILL
with "Charlie" Gubser
REPRESENTATIVE IN CONGRESS
TENTH DISTRICT, CALIFORNIA

The vitriolic Senate debate which ended the public career of Lewis Lichtenstein Strauss denied the country one of its most experienced public servants. Be ginning in World War I as Secretary to Food Administrator Herbert Hoover Mr. Strauss later chairmanned the Atomic Energy Commission when the "H" bomb became a reality. He was given an interim appointment last October as Secretary of Commerce where he served capably until the Senate manufactured its own "H" bomb and delivered it to his doorstep.

Denying a President the right to choose his own cabinet members is most unusual. It has happened to only four other Presidents on seven occasions.

Andrew Jackson, involved in a dispute with the Senate over the Bank of the United States lost Roger Tamey as Secretary of the Treasury and later appointed him Chief Justice of the Supreme Court. President Tyler was slapped in the face three times with his nomination of Caleb Cushing as Secretary of the Treasury. On the night of the third rejection the Senate added insult to injury by turning down Henry Wise as Minister to France. In 1867 as an aftermath of bitter impeachment proceedings President Johnson was turned down on his nomination of Henry Stauberry as Attorney General Then peaceful serenity reigned for 58 years until the Senate rose again against Beecher Warren nominated by Coolidge as Attorney General in 1925.

Four of the seven rejections involved the unpopular President Tyler who ascended to the White House following the death of President Harrison. The other three involved an unpopular President, a very likely conflict of interest, and disagreement over the running issue of the United States Bank.

The refusal to confirm Mr. Strauss did not involve an unpopular President, a conflict of interest, nor a burning issue of the day. On the surface it appeared to be a personality fight between a few Senators and the outspoken Strauss. In a private conversation one Solon told me that the whole fight reminded him of the Little Leaguer playing right field who broke up the ball game because the pitcher (Strauss) got most of the credit.

Without a doubt personalities were involved but in my opinion these clashes only added fervor to opposition which was based upon differences in political philosophy. Mr. Strauss is an avowed conservative who opposes public power and government operation of business on the grounds that it is socialistic. He has been so effective in pressing his beliefs proponents of "big" government had to get rid of him.

This thought uncovers a much more serious aspect to the whole affair. It brings up the questions: "Is it wrong for a conservative to occupy an important post in our government? Have we come to the point where a school of thought has no right to representation?"

We proudly pronounce that a democracy carries with it the inherent right of all minorities to be represented. Gradually we are legislating a guarantee of the rights of racial minorities and underprivileged persons but now the Senate says that a philosophical minority cannot participate in the affairs of state. This is "dictatorship of the proletariat" and a denial of the tried and proven system of checks and balances conceived by the framers of our Constitution.

Montalvo Gallery Features Jewelry And Watercolors

Watercolors by Rene Weaver of Oakland and original jewelry by Don Kleyensteuber of Saratoga will be featured at Montalvo Gallery during July.

Weaver, art director of J. Walter Thompson Advertising Company of San Francisco, has exhibited widely in the Bay Area and a few years ago received first prize in the Oakland Art Exhibit, a national show.

Kleyensteuber, who teaches jewelry design in night classes at San Jose City College, has had several one man shows and exhibited at Huntington Gallery, Santa Clara County Fair and the Fiber, Clay and Metal Show in St. Paul.

Sunday afternoon, July 12, the public is invited to hear Kleyensteuber talk on jewelry at a tea given at Montalvo Gallery. Admission is free of charge.

BE MONEY HAPPY!

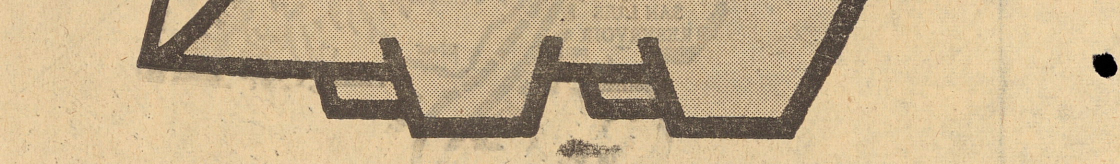

Just look at some of the special satisfactions that go with a Bank of America Savings Account. The *security* of the world's largest banking resources. The *convenience* of more than 600 neighborhood branches. Plus the 59 *separate banking services* that make it possible to do all your financial business in one stop, under one roof. Be money-happy...

SAVE AT BANK OF AMERICA

NATIONAL TRUST AND SAVINGS ASSOCIATION • MEMBER FEDERAL DEPOSIT INSURANCE CORPORATION

SAVINGS DEPOSITED BY JULY 14 EARN 3% INTEREST FROM THE 1st

STILL YOUR BEST TWO BITS WORTH

"25¢"

MORE LOCAL GENERAL ADVERTISING

MORE LOCAL GROCERY ADVERTISING

MORE LOCAL READER INTEREST

MORE LOCAL CIRCULATION

MORE LOCAL CLASSIFIED ADVERTISING

IT'S THE MOST!

SUBSCRIBE TODAY

CAMPBELL PRESS

FR 8-0082

College Offers Wide Variety in July Drama Fare

San Jose State College announces a "summer of hot weather dramatic fare" for this weekend with performances of the light comedy "Ball, Book and Candle" by John Van Druten.

Under the direction of Elizabeth Loeffler of the regular college drama staff, the student cast will present the whimsical story of a modern witch woman who uses her powers on a publisher for her own end, only to find that they fall in love with each other.

Second production will be "Mr. Pin Passes By" by A. A. Hilne to be staged July 9, 10, 11 under the direction of Paul Davee. This will be followed a week later on July 16 through 18 by two one-act operas "La Serva Padrona" by Pargalesi and "The Secret of Suzanne" by Wolf-Ferruri, both to be sung in English and under the direction of Edwin Dunning of the College Music Department.

Completing the summer schedule will be Tennesse Williams' well known fantasy drama "The Glass Menagerie" to be presented on July 23 through 25 under the direction of John Kerr.

All presentations will be staged arena style in which the audience is seated on all four sides of the acting area, and all will be in the Studio Theatre in the Speech and Drama Building on the campus. Tickets for all performances may be reserved by contacting the College Theatre Box Office, or by telephoning CY 4-1931 between 1 and 5 p.m. daily.

Uruguay markets more than one-quarter of all its wool exports in the United States.

Buc's Cove Opens Summer Program Monday Evening

Teenagers in the Campbell High School District will be happy to learn that Buc's Cove opens Monday evening, July 6, and thereafter will continue to operate each Monday, Wednesday and Friday evenings from 7 to 11 o'clock.

Kermit Skromme, teacher at Campbell High, is this year's director and has planned a full program of dancing, table tennis, shuffle board, badminton and swimming. Mrs. Frank Huff is in charge of food concessions.

Special outings include an ice-skating party at the Belmont rink on Monday, July 13, roller skating at Skate Arena and a picnic. A barbecue will wind up the end of the season.

Buc's Cove is open to incoming freshman as well as Campbell High students. Membership is $1.00 and entitles the holder to use of all facilities provided by the club and participation in all its activities.

I KNOW — DO YOU !

"If there is one enterprise on Earth that the **'Quitter'** should let alone, it is advertising. Advertising does not jerk — **IT PULLS.** It begins gently at first. But the pull is steady. It increases day by day, year after year, until it exerts an irresistible power" — **John Wanamaker**

READY MIXED CONCRETE
ROCK-SAND
GRAVEL-CEMENT
Prompt Delivery

SATURDAY
Delivery for
CAMPBELL
AREA
Phone
ANdrews 6-8080

20 TRUCKS TO GO!

Car break down, need cash to pay?

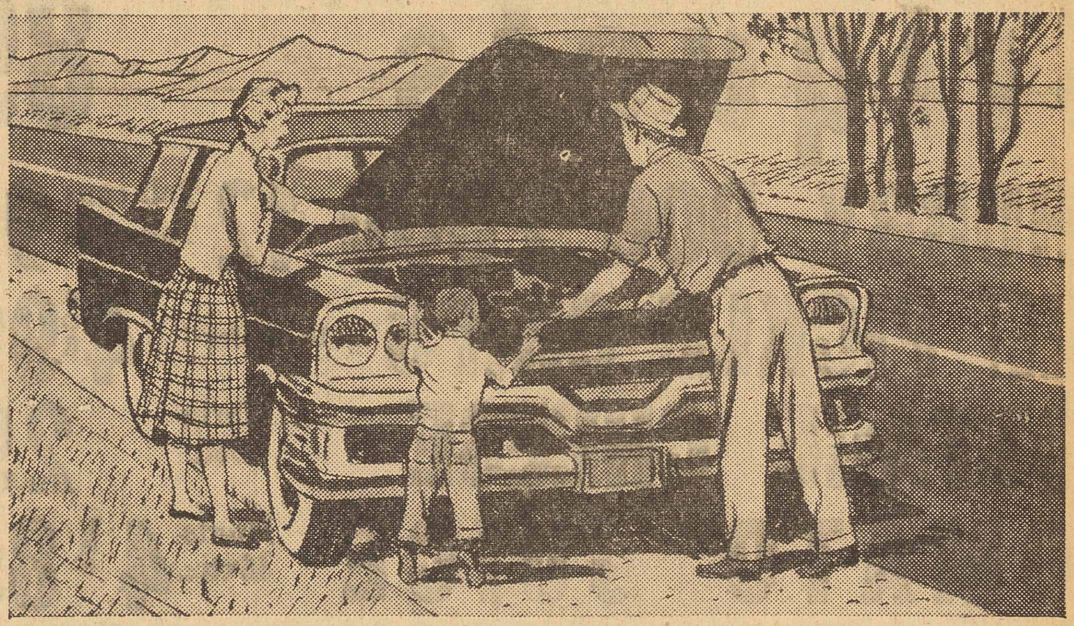

Time to use your "ACA"

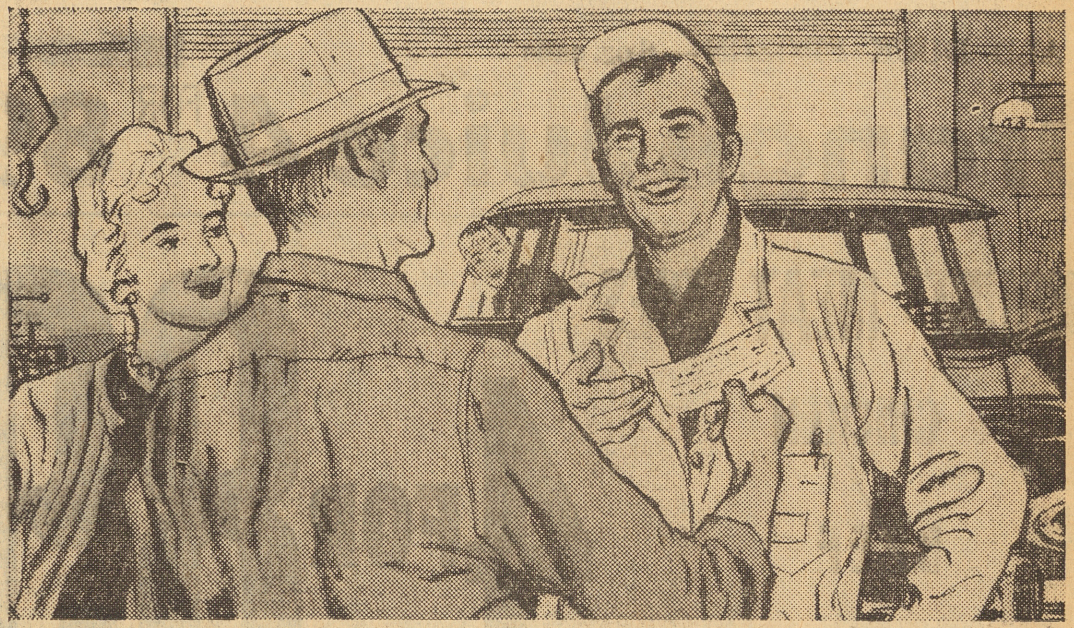

Open your Automatic Credit Account today

This new kind of account gives you *credit at the bank*, so a "cash reserve" is available *automatically* whenever, wherever you need it! It's forethought that can ease an emergency, make a trip more carefree.

Your "line of credit" can be $300 — or up to $3000. Yet an Automatic Credit Account costs nothing until used.

You'll enjoy life more if you're *prepared* for the unexpected. Let us tell you how an Automatic Credit Account can help. Call or visit your nearest American Trust Company banking office today.

100 Banking Offices Exclusively Serving Northern California

AMERICAN TRUST COMPANY
BANKING
Since 1854

MEMBER FEDERAL DEPOSIT INSURANCE CORPORATION

Use your credit wisely!

Campbell Office: East Campbell Avenue and Second Street

OIL KRAFT Quart 39¢

COFFEE FOLGERS LB. Tin 59¢

MAYONNAISE EGGO Quart 39¢

HUNTS—2½ can
Peaches 4 FOR 99¢

VAN CAMPS—2½ can
Pork & Beans 5 FOR 99¢

HOT GLOW—10-lb.
Briquets 89¢

CHUBBY DOG FOOD 12 Tall cans 99¢

SWEET PICKLE CHIPS Libby 15 oz. Jar 4 FOR 99¢

COTTAGE CHEESE Marin Dell 29¢

TOMATO JUICE Hunts 46 oz. 4 LBS 89¢

MARGARINE Parkay 2 LBS 49¢

DONALD DUCK FROZEN—6 oz. cans
Orange Juice 4 FOR 89¢

BANQUET MEAT PIES
CHICKEN
BEEF
TURKEY
4 FOR 89¢

Large Ranch Fesh Double AA
EGGS 43¢

PRIORITY
TUNA 4 FOR 99¢

MARIN DELL
BUTTER LB. 69¢

ARMOUR—1½-lb.—
BEEF STEW 49¢

S & W—28 oz. can—
BAKED BEANS 29¢

WILSONS—20 oz. can
STRAWBERRY JAM 39¢

MADERA RIPE—
OLIVES 4 FOR 99¢

DOUBLE AA MARKET

Specials for Thurs., Fri., Sat.
JULY 2-3-4

Limit Rights Reserved
980 E. Campbell Ave., Campbell

MEAT DEPT.

USDA CHOICE BEEF-O-RAMA USDA CHOICE

STEAK SALE

Properly Aged and Trimmed to INSURE your eating Pleasure

PIN BONE SIRLOIN STEAK
T-BONE STEAK
PORTERHOUSE STEAK
$1.09 LB.

ROUND STEAKS USDA CHOICE 89¢ LB.

BAR-B-Q STEAKS USDA CHOICE 59¢ LB.

BONELESS CROSS RIB ROAST USDA CHOICE 89¢ lb

USDA CHOICE
SWISS STEAK 79¢ lb

Lean—Tender cubes
BONELESS BEEF FOR STEW 79¢ lb

BONELESS—LEAN
VEAL STEAK 19¢ ea

BONELESS SHOULDER
PORK ROAST 49¢ lb

LEAN and MEATY
PORK STEAK 59¢ lb

GROUND BEEF
Freshly Ground
100% BEEF
3 LBS.
FOR
$1.25

CARNATION BRENTWOOD—
ICE CREAM ½ gal. 69¢

GIANT
WHITE KING 'D' 59¢

FANCY
GOLDEN BANTAM
Long Roasting Ears
49¢
Dozen

REFRESHING PINK MEAT
CANTELOUPE 6 FOR $1.

FANCY ELBERTA FREESTONES—
PEACHES 2 LBS 29¢

U. S. No. 1—Fine-Ripe—"Every Melon Quartered"
WATERMELON 3½¢ lb